

POLIOCHNI

CITTÀ PREISTORICA NELL'ISOLA DI LEMNOS

A CURA DI

LUIGI BERNABÒ - BREA

VOL. II, 2

TAVOLE

INDICE DEI RIFERIMENTI
NEL TESTO ALLE ILLUSTRAZIONI
DELLE TAVOLE

Tavola	Numeri di inventario	Citazione nel testo o riferimento altre figure	Provenienza
PERIODO GIALLO			
CXCI Depades			
<i>a</i>	627	79, 251, 252	megaron 317, metà Nord.
<i>b</i>	6072	178, 251, 252	isol. VIII, vano 646
<i>c</i>	945	58, 251, 252	isol. XXVI, vano D
<i>d</i>	6058	193, 251, 252	isol. VIII, vano 611
<i>e</i>	6044/4	202, 251, 252	isol. VIII, vano, 650 a
CXCII Depades			
<i>a</i>	243	60, 251	strada 107 a presso megaron 317
<i>b</i>	106	116, 251, 252	isol. VI, vano 422
<i>c</i>	6073	201, 251, 252	isol. VIII, vano 647
<i>d</i>	111	117, 251, 252	isol. VI, vani 428-29
<i>e</i>	1246	60, 251	strada 105, piazza 106
CXCHII Depades e fiaschi ad orecchie			
<i>a</i>	738	135, 251, 252	vicolo, 115
<i>b</i>	43	109, 251, 252	isol. VI, vano 401
<i>c</i>	4598	243, 251, 252	isol. XX-XXI, str. 128
<i>d</i>	1994	224, 251, 252	isol. IX, vestib. 706
<i>e</i>	825	135, 251, 252	isol. VII, vani occid. (820-821)
<i>f</i>	6024/1	184, 251, 252	isol. VIII, cortile 603
<i>g</i>	6049/56	199, 251, 252	isol. VIII, vano 646
<i>h</i>	40	114, 251, 252	isol. VI, sporad. 1932
<i>i</i>	4319	244, 254, 255	isol. XXI, vano 1003
<i>j</i>	4325	244, 254, 255	id.
<i>k</i>	4318	244, 254, 255	id.
<i>l</i>	4325	244, 254, 255	id.
CXCIV Fiaschi ad orecchie			
<i>a, b</i>	6051	186, 254	isol. VIII, megar. 605
<i>c, d</i>	2575	47, 254	strada, 102
CXCV Fiaschi ad orecchie e relativi coperehi			
<i>a, d</i>	6055	190, 254	isol. VIII, vano 608
<i>b, e</i>	607	79, 254	megaron 317
<i>c</i>	1275	81, 255	vani 319-321
CXCVI id.			
<i>a, d</i>	934	204, 254	is. VIII, vano 654 (1932)
<i>b, c</i>	2393	48, 257	strada 102
<i>e</i>	6037	193, 255	is. VIII, vano 638
<i>f</i>	6059/26	193, 256	id. vano 641
<i>g</i>	2594	47, 256	strada 102

Tavola	Numeri di inventario	Citazione nel testo o riferimento altre figure	Provenienza
CXCVII			
Fiaschi ad orecchie e relativi coperchi			
<i>a, c</i>	968	58, 254	is. XXVI, vano D
<i>b, d</i>	6080	196, 254	is. VIII, vano 634
<i>e</i>	2366	48, 257, 258	strada 102
<i>f</i>	327	82, 259	edif. absid. 323-325
<i>g</i>	1924	228, 258	is. IX, spor. 1934
<i>h</i>	6068	204, 258	is. VIII, vano 652 b
CXCVIII			
id.			
<i>a</i>	6022	191, 254	is. VIII, vano 608
<i>b</i>	31	111, 255	is. VI, vano 412
<i>c</i>	3985	256	prov. incerta
<i>d</i>	6093/2	195, 255	is. VIII, vano 619
<i>e</i>	34	112, 254	is. VI, vano 412
<i>f</i>	6023	192, 255	is. VIII, vano 609
<i>g</i>	27	110, 254	is. VI, vano 409
<i>h</i>	1993	227, 254	is. IX, vano 713
CXCIX			
Pissidi			
<i>a</i>	32	111, 250, 258	is. VI, vano 412
<i>b</i>	389	81, 250, 258	edif. absid. 323-325
<i>c</i>	30	113, 250, 258	is. VI, vano 414
<i>d</i>	931	57, 250, 257, 258	is. XXVI, vano C
CC			
id.			
<i>a</i>	6071	200, 257, 258	is. VIII, vano 646
<i>b</i>	4291	243, 258	is. XX, area vano 1026
<i>c</i>	4262	240, 259	id. vano 1011
<i>d</i>	946	58, 257, 259	is. XXVI, vano D
CCI			
Pissidi e coperchio			
<i>a</i>	6060	196, 259	is. VIII, vano 638
<i>b</i>	2408	48, 259	strada 102
<i>c</i>	2390	48, 259	strada 102
<i>d</i>	1107	(cfr. vol. I, p. 514), 278	is. VII vano 504, pr. 0,20 sotto il suolo
CCII			
Pissidi			
<i>a</i>	1995	223, 258	is. IX, vestib. 706
<i>b</i>	974	54, 258	strada 124, presso il pozzo
<i>c</i>	969	58, 258	is. XXVI, vano D
<i>d</i>	6049/56/d	199, 259, 278	is. VIII, vano 646
<i>e</i>	6044/43	201, 259	id. vano 650 a
<i>f</i>	6005/1	186, 259, 278	id. megaron 605
<i>g</i>	148	110, 259	is. VI, vano 411
<i>h</i>	6005/9 c	187, 259, 278	is. VIII, megaron 605
<i>i</i>	597	79, 258, 278	megaron 317
<i>j, l</i>	6048/2	201, 250, 257, 259, 278	is. VIII, vano 647
<i>k, m-o</i>	1991	223, 250, 257-259, 278	is. IX, vano 704

Tavola	Numeri di inventario	Citazione nel testo o riferimento altre figure	Provenienza
CCIII			
Forme diverse			
<i>a</i>	129	116, 277	is. VI, vano 428
<i>b</i>	6005/3	186, 277	is. VIII, megaron 605
<i>c</i>	6044/46	202, 277	id. vano 650
<i>d</i>	2385	48, 275	strada 102
<i>e</i>	110	117, 266	is. VI, vano 428-429
<i>f</i>	51	109, 277	id. vano 401
<i>g</i>	4235	(tav. CCXXV e); 242, 277	is. XX, vano 1018
<i>h</i>	4251 a	242, 278	id. «zona cranii»
<i>i</i>	4251 e	(tav. CCXXV f); 242, 278	id. id.
CCIV			
Scodelle			
<i>a</i>	6021/1	189, 261	is. VIII, vano 607
<i>b</i>	3958	110, 260	is. VI, vano 403
<i>c</i>	6021/23	189, 260-261	is. VIII, vano 607
<i>d</i>	6005/7	186, 261	id. megaron 605
<i>e</i>	6049/61	200, 261	id. vano 646
<i>f</i>	1999	225, 260, 261	is. IX, vano 708
<i>g</i>	1999	225, 260, 261	id.
<i>h</i>	140	117, 260, 261	is. VI, sporad. 1951
<i>i</i>	6005/7	186, 261	is. VIII, megaron 605
<i>j</i>	635	81, 260	vani 319-321
CCV			
Scodelle			
<i>a</i>	6049/56 g	199, 261	is. VIII, vano 646
<i>b</i>	631	79, 260	megaron 317
<i>c</i>	1992	224, 260, 261	is. IX, vestib. 706
<i>d</i>	6005/9 b	187, 262	is. VIII, megaron 605
<i>e</i>	2959	226, 261	is. IX, 1933
<i>f</i>	6023/31	193, 262	is. VIII, vano 609
<i>g</i>	91	109, 262	is. VI, vano 401
<i>h</i>	636	81, 262	vani 319-321
CCVI			
Forme diverse			
<i>a</i>	1614	224-25, 262, 277	is. IX, megaron, 707
<i>b</i>	2000	225, 262	id. vano 708
<i>c</i>	6074	200, 262	is. VIII, vano 646
<i>d</i>	601-625	79, 270	megaron 317
<i>e-f</i>	4226	240, 270	is. XX, vano 1014
CCVII			
Brocche			
<i>a</i>	642	82, 263	sc. Pietragrande senza indicaz.
<i>b</i>	96	110, 263	is. VI, vano 410
<i>c</i>	978	58, 263	is. XXVI, vano D
<i>d</i>	6053	188, 263	is. VIII, megaron 605
<i>e</i>	2573	48, 263	strada 102

Tavola	Numeri di inventario	Citazione nel testo o riferimento altre figure	Provenienza
CCVIII			
Brocche e boccaletti			
<i>a</i>	6061	193, 265	is. VIII, vano 638
<i>b</i>	4220	238, 264	is. XX, vano 1010
<i>c</i>	932	204, 264	is. VIII, vano 654 (sc. 1932)
<i>d</i>	4219	239, 264	is. XX, vano 1009
<i>e</i>	2391	49, 264	strada 102
<i>f</i>	2342	136, 264	saggi 1930
<i>g</i>	47	112, 264, 265	is. VI, megaron 412
<i>h</i>	33	112, 264, 265	is. VI, megaron 412
<i>i</i>	6063	202, 264, 265	is. VIII, vano 651
CCIX			
id.			
<i>a</i>	1612	109, 263, 264	is. VI, vano 401
<i>b</i>	6025	193, 263, 264	is. VIII, vano 611
<i>c</i>	982	54, 263, 265	largo 104
<i>d</i>	2299	263, 264	strada 105, estr. sud 1951
<i>e</i>	s.n.	117, 263	is. VI, sporad. 1933
<i>f</i>	988	204, 263, 265	is. VIII, vano 654 (1932)
<i>g</i>	s.n.	244, 263	is. XX
<i>h</i>	6044/44	202, 264	is. VIII, vano 650 a
<i>i</i>	6049/56 e	199, 264	id. vano 646
<i>j</i>	131	114, 263, 264, 265	is. VI, vano 419
<i>k</i>	996	54, 266	strada 105 Sud, piazza 103
<i>l</i>	2303	50, 269	strada 102
<i>m</i>	1102	(efr. vol. I, p. 514); 250, 264, 265	is. VII, vano 504, prof. 0,60 sotto suolo
<i>n</i>	3934	266	prov. incerta
CCX			
Fiaschette			
<i>a</i>	3384	132, 265	is. VII 1930 «saggio Kyriazis»
<i>b</i>	4320	244, 265	is. XXI, vano 1003
<i>c</i>	2339	132, 265	is. VII, 1930, «saggio Kyriazis»
CCXI			
Crateri			
<i>a</i>	6057	198, 271, 274	is. VIII, vano 640
<i>b</i>	2592	49, 270, 271, 274	strada 102
<i>c</i>	6086	192, 270, 274	is. VIII, vano 609
<i>d</i>	2394	49, 270, 271, 274	strada 102
<i>e</i>	6052	187, 271, 274	is. VIII, megaron 605
CCXII			
id.			
<i>a</i>	s.n.	270, 274	prov. incerta
<i>b</i>	172	113, 270, 271	is. VI, vano 413
<i>c</i>	2597	49, 250, 270, 274	strada 102

Tavola	Numeri di inventario	Citazione nel testo o riferimento altre figure	Provenienza
CCXIII Grandi anfore			
<i>a</i>	2348	135, 266, 267, 268	is. VII, vano 514
<i>b</i>	2322	266, 267	saggi 1930, scavo Stephanos
<i>c</i>	6079	193, 266, 267	is. VIII, vano 614
<i>d</i>	638	81, 266, 267	vani 319-321
<i>e</i>	2321	108, 267	is. VI, « scavo Forzos »
<i>f</i>	6050	186, 266, 267	is. VIII, megaron 605
<i>g</i>	2591	49, 266, 267	strada 102
CCXIV Anfore e bacili			
<i>a</i>	6075	205, 268, 269	is. VIII, vano 658
<i>b</i>	6084	204, 250, 267, 274	id. vano 652
<i>c</i>	6006/21	185, 269	id. vestib. 604
<i>d</i>	6062	184, 272	id. cort. 603
CCXV Anfore quadriansate - vaso a becco di versamento			
- <i>a</i>	6069	204, 269	is. VIII, vano 652 b
- <i>b</i>	2570	50, 269	strada 102
- <i>c</i>	6056	190, 269	is. VIII, vano 608
- <i>d</i>	933	204, 266	is. VIII, vano 654 (sc. 1932)
- <i>e</i>	986	57, 250, 269	is. XXVI, vano C
CCXVI Forme varie			
<i>a</i>	2263	226, 267, 268	is. IX, sporad. 1933
<i>b</i>	1581	(tav. CCXXV, d); 227, 278	is. IX, spazio 721
<i>c</i>	29	112	is. VI, megaron 412
<i>d</i>	2572	50, 267	strada 102
<i>e</i>	1129	(cfr. vol. I, p. 514); 276	is. VII, vano 504, prof. 0,40
CCXVII Anfore, grandi crateri, pithoi			
<i>a</i>	1175 a	267, 268	Scavo Morricone 1932-33, senza indicaz.
<i>b</i>	2603	50, 267	strada 102
<i>c</i>	s.n.	267, 268	piazza 103, largo 104
<i>d</i>	s.n.	243, 267, 268	is. XX
<i>e</i>	460	267	intorno a strade 105-106
<i>f</i>	6027	193, 267	is. VIII, vano 614
<i>g</i>	1175	267, 268	Scavo Morricone 1932-33 senza indicaz.
<i>h</i>	s.n.	244, 271, 274	is. XX
<i>i</i>	2259	226, 271, 274	is. IX, sporad. 1933
<i>j</i>	24	109, 274, 280	is. VI, vano 401
<i>k</i>	6040	205, 274	is. VIII, vano 656
<i>l</i>	1602	113, 271, 274	is. VI, vano 413

Tavola	Numeri di inventario	Citazione nel testo o riferimento altre figure	Provenienza
CCXVIII Pithoi			
<i>a</i>	s.n.	190	is. VIII, vano 608, angolo NO
<i>b</i>	6085	196	is. VIII, vano 633
<i>c</i>	2349	195	is. VIII, vano 618 (sc. Morricone)
<i>d</i>	175	114	is. VI, vano 419
<i>e</i>	1284	79	megaron 317
CCXIX Pentole a tre piedi			
<i>a</i>	2365	(vol. I p. 302); 275	is. X, vani 801-802
<i>b</i>	6082	186, 275	is. VIII, megaron 605
<i>c</i>	4591	244, 275	is. XX
<i>d</i>	1640	82, 275	edif. absid. 323-325 o strada 11
<i>e</i>	6014/2	189, 275	is. VIII, megaron 605
<i>f</i>	628	79, 275	megaron 317
CCXX Vasi zoomorfi, frammento cicladico			
<i>a</i>	2347	107, 250, 276	«saggio dei tre pitharia» forse is. VI, vano 401
<i>b</i>	2565	45, 279	sc. Monaco 1933 sporad.
<i>c-d</i>	6044/45	202, 276	is. VIII, vano 650 a
CCXXI Ceramica importata			
<i>a</i>	6023/1	192, 199, 279	is. VIII, vano 609 a, strada 112 c
<i>b</i>	902	54, 279	strada 102; estremo sud.
<i>c</i>	2623	44, 278, 280	saggio a m. 25 da porta 101
<i>d</i>	1524	227, 280	is. IX, vano 715
<i>e</i>	1582	228, 280	id. superf. 721-723
<i>f</i>	2642	280	superf. scavo Monaco 1934
<i>g</i>	4279	240, 280	is. XX, vano 1011
<i>h</i>	6024/5	184, 280	is. VIII, cortile 603
<i>i</i>	1572	228, 280	is. IX, superf. 1934
<i>j</i>	4202	244, 280	is. XX, superf. 1933
<i>k</i>	2805	280	cort. 809 (per rosso)
<i>l</i>	6039	199, 280	is. VIII, strada 112 c. superficie
CCXXII Vasi litici importati			
<i>a</i>	6066	(cfr. tav. CCLIII b); 202, 303	is. VIII vano 651
<i>b-c</i>	954	55, 303-304	piazza 103, inizio strada 102 e isol. XX, vano 1009
CCXXIII Forme diverse			
<i>a</i>	6091	195, 261	is. VIII, superf. intorno a 616
<i>b</i>	6037	196, 261	id. vano 638
<i>c</i>	6091	195, 261	id. superf. intorno a 616
<i>d</i>	6091	195, 261	id. id.
<i>e</i>	6020/6	189, 263	is. VIII, vano 606
<i>f</i>	6006	185, 263	id. vestibolo 604

Tavola	Numeri di inventario	Citazione nel testo o riferimento altre figure	Provenienza
<i>g</i>	6047/5	203, 270	is. VIII, vano 652, a
<i>h</i>	1440	116, 263	is. VI, vano 424
<i>i</i>	6037, a	193, 263, 264	is. VIII, vano 638
<i>j</i>	6026/18	193, 275	is. VIII, vano 610
<i>k</i>	116	116, 275	is. VI, vano 428
<i>l</i>	6050/3	201, 275	is. VIII, vano 648
<i>m</i>	6011	(cfr. p. 82), 275	saggio a E di piazza 106 strato sup.
CCXXIV		Forme diverse	
<i>a</i>	6036	195, 272	is. VIII, vano 634
<i>b</i>	6033/21	198, 274	id. vano 641
<i>c</i>	6066/20	185, 266, 267	id. vestib. 604
<i>d</i>	6040	(tav. CCXXVII, k); 205, 274	id. vano 656
<i>e</i>	6033/20 a	198, 270, 271, 274	id. vano 641
<i>f</i>	6033/20	198, 270, 271, 274	id. id.
CCXXV		Coperchi	
<i>a</i>	s.n.		is. VIII, superf.
<i>b</i>	2260 a	227, 278	is. IX, sporad. 1933
<i>c</i>	2260 b	227, 278	id. id.
<i>d</i>	1581	(tav. CCXVI, b); 228, 278	id. vano 721
<i>e</i>	4235	(tav. CCIII, g); 242, 277	is. XX, «zona cranii»
<i>f</i>	4251 e	(tav. CCIII, i); 242, 278	id.
<i>g</i>	141	(tav. CCXXXIV, g); 117, 278	is. VI, sporad. 1951
<i>h</i>	4294	(tav. CCXXXIV, i); 245, 279	is. XXI, superficie
<i>i</i>	6022	(tav. CCXXXIV, m); 191, 278	is. VIII, vano 608
CCXXVI		Fuseruole non decorate: profili	
<i>a</i>	6009/9		saggio piazza 106, taglio 9 (per. rosso)
<i>b</i>	6037	193	is. VIII, vano 638
<i>c</i>	6005/2	187	id. megaron 605
<i>d</i>	6002/10		id. superf. zona occidentale
<i>e</i>	6037	193	id. vano 638
<i>f</i>	6005	187	id. megaron 605
<i>g</i>	6037	193	id. vano 638
<i>h</i>	6037	193	id. id.
<i>i</i>	6049	201, 282	id. vano 646
<i>j</i>	6029	193	id. vano 612
<i>k</i>	6044/3	202	id. vano 650
<i>l</i>	6007		is. XIII, vano 832 (per. rosso?)
<i>m</i>	6006	185	is. VIII, vestib. 604
<i>n</i>	6028/1	193	id. vano 615
<i>o</i>	6037	193	id. vano 638
<i>p</i>	4213	239	is. XX, vano 1010
<i>q</i>	4217	239	id. id.
<i>r</i>	4238	242	id. vano 1018
<i>s</i>	4210	239	id. vano 1010
<i>t</i>	4210	239	id. id.

Tavola	Numeri di inventario	Citazione nel testo o riferimento altre figure	Provenienza
CCXXVII			
Fuseruole ornate			
<i>a</i>	1546	(tav. CCXXXIII, k); 223, 282	is. IX, vano 703
<i>b</i>	5001	(tav. CCXXXIII, l; cfr. vol. I, p. 260); 282	sc. Arias 1931-32 estr. Nord
<i>c</i>	5002	(tav. CCXXXIII, n; cfr. vol. I, p. 260); 282	id.
<i>d</i>	2343	(tav. CCXXXI, d); 134, 282	is. VII 1930 «saggio del I pithari»
<i>e</i>	700	282	is. VII, sporad.
<i>f</i>	722 b	135, 282	is. VII, fascia occid.
<i>g</i>	4228	(tav. CCXXXI, f); 242, 283	is. XX, vano 1014
<i>h</i>	4321	244, 283	is. XXI, vano 1004
<i>i</i>	4218 b	(tav. CCXXXI, h); 239, 282	is. XX, vano 1009
<i>j</i>	4213	(tav. CCXXXI, i); 239, 282	id. 1010
<i>k</i>	4218 a	(tav. CCXXXI, j); 239, 282	id. 1009
CCXXVIII			
id.			
<i>a</i>	104	(tavv. CCXXXII, s; CCXXXIII, a); 115, 281	is. VI, vano 420
<i>b</i>	125	(tavv. CCXXXII, r; CCXXXIII, b); 117, 282	id. sporad. 1933
<i>c</i>	100	(tav. CCXXXIII, e); 114, 281	id. vano 419
<i>d</i>	99	(tavv. CCXXXII, q; CCXXXIII, e); 115, 281	id. vano 426
<i>e</i>	93	(tav. CCXXXII, d); 117, 281	id. zona 428-429
<i>f</i>	42	(tavv. CCXXXII, p; CCXXXIII, f); 113, 281	id. megar. 412
<i>g</i>	663	(tav. CCXXXIII, g); 108, 281	id. vano 404
<i>h</i>	1936	(tav. CCXXXIII, h; vol. I, p. 230) 227, 282	in superf. su vano 31 a (1934)
<i>i</i>	1667	(tav. CCXXXIII, i; cfr. vol. I, pp. 215-16); 227, 282	in superf. su spazio 26
<i>j</i>	1552	(tav. CCXXXIII, j); 224, 282	is. IX vestib. 706
CCXXIX			
id.			
<i>a</i>	6041	(tav. CCXXXI, p); 205, 282	is. VIII, vano 657
<i>b</i>	6030	(tav. CCXXXI, k); 193, 282	id. vano 613
<i>c</i>	6102/4	(tav. CCXXXI, l); 201, 282	id. vano 649
<i>d</i>	6024/3	(tav. CCXXXI, m); 184, 282	id. cort. 603
<i>e</i>	6046/3	(tav. CCXXXI, n); 204, 282	id. vano 652 b
<i>f</i>	6039	199, 282	id. strada 112 c
<i>g</i>	6049	(tav. CCXXXII, h); 200, 280, 282	id. vano 646
<i>h</i>	6031/3	184, 282	id. vani 601-602
<i>i</i>	6091	(tav. CCXXXI, o); 195, 282	id. zona 616-617 o 626
<i>j</i>	4248	(tav. CCXXXII, e); 242, 280, 283	is. XX, «zona cranii»
CCXXX			
id.			
<i>a</i>	2473	50, 281	strada 102
<i>b</i>	2470	(tav. CCXXXII, a); 50, 281	id.
<i>c</i>	2463 a	(tav. CCXXXII, b); 50, 281	id.

Tavola	Numeri di inventario	Citazione nel testo o riferimento altre figure	Provenienza
<i>d</i>	2527	50, 281	strada 102
<i>e</i>	2466	50, 281	id.
<i>f</i>	2463 b	(tav. CCXXXII, d); 50, 281, 283	id.
<i>g</i>	2468	51, 281	id.
<i>h</i>	2525	50, 281	id.

CCXXXI

id.

<i>a</i>	1033	60, 281	sc. Pietrogrande, sporad.
<i>b</i>	382	60	id. « cardo Nord »
<i>c</i>	260	60	id. id.
<i>d</i>	2343	(tav. CCXXVII, d); 134, 282	is. VII, 1930 « saggio del I Pithari »
<i>e</i>	618	80, 281	megaron 317
<i>f</i>	4228	(tav. CCXXVII, g); 242, 283	is. XX, vano 1014
<i>g</i>	s.n.		sporadica
<i>h</i>	4218 b	(tav. CCXXVII, i); 239, 282	is. XX, vano 1009
<i>i</i>	4213	(tav. CCXXVII, j); 239, 282	id. 1010
<i>j</i>	4218 a	(tav. CCXXVII, k); 239, 282	id. 1009
<i>k</i>	6030	(tav. CCXXIX, b); 193, 282	is. VIII, vano 613
<i>l</i>	6102/4	(tav. CCXXIX, c); 201, 282	id. vano 649
<i>m</i>	6024/3	(tav. CCXXIX, d); 184, 282	id. cort. 603
<i>n</i>	6046/3	(tav. CCXXIX, e); 204, 282	id. vano 652 b
<i>o</i>	6091	(tav. CCXXIX, i); 195, 282	id. area 616-617 o. 626
<i>p</i>	6041	(tav. CCXXIX, a); 205, 282	id. vano 657

CCXXXII

id.

<i>a</i>	2470	(tav. CCXXX, b); 50, 281	strada 102
<i>b</i>	2463 a	(tav. CCXXX, c); 50, 281	strada 102
<i>c</i>	927	54, 281	id. 105, Sud
<i>d</i>	2463 b	(tav. CCXXX, f); 51, 280, 281	strada 102
<i>e</i>	4248	(tav. CCXXIX, j); 242, 280, 283	is. XX « zona cranii »
<i>f</i>	941	54, 281	strada 105 Sud, pozzetto
<i>g</i>	284	60, 281	« cardo Nord »
<i>h</i>	6049 m	(tav. CCXXIX, g); 200, 282	is. VIII, vano 646
<i>i</i>	535	60, 281	« cardo Nord »
<i>j</i>	2458	45, 281	strada 102
<i>k</i>	2462	50, 281	id.
<i>l</i>	4300	242, 281	is. XX, sup. vano 1029
<i>m</i>	462	60, 281	« cardo Nord »
<i>n</i>	6005/3	187, 282	is. VIII, megaron 605
<i>o</i>	381	60, 281	« cardo Nord »
<i>p</i>	42	(tavv. CCXXVIII, f; CCXXXIII, f); 113, 281	is. VI, vano 412
<i>q</i>	99	(tavv. CCXXVIII, d; CCXXXIII, e); 115, 281	id. vano 426
<i>r</i>	125	(tavv. CCXXVIII, b; CCXXXIII, b); 117, 282	id. sporad. 1933
<i>s</i>	104	(tavv. CCXXVIII, a; CCXXXIII, a); 115, 281	id. vano 420

Tavola	Numeri di inventario	Citazione nel testo o riferimento altre figure	Provenienza
CCXXXIII			
Fuseruole ornate			
<i>a</i>	104	(tavv. CCXXVIII, a; CCXXXII, s); 115, 281	is. VI, vano 420
<i>b</i>	125	(tavv. CCXXVIII, b; CCXXXII, r); 117, 282	id. sporad. 1933
<i>c</i>	99	(tavv. CCXXVIII, d; CCXXXII, q); 115, 281	id. vano 426
<i>d</i>	98	(tav. CCXXVIII, e); 117, 281.	id. vano 428-29
<i>e</i>	100	(tav. CCXXVIII, c); 214, 281	id. vano 419
<i>f</i>	42	(tavv. CCXXVII, f; CCXXXII, p); 113, 281	id. vano 412
<i>g</i>	663	(tav. CCXXVIII, g); 108, 281	id. vano 404
<i>h</i>	1936	(tav. CCXXVIII, h); 228, 282	in superf. su vano 31
<i>i</i>	1667	(tav. CCXXVIII, i); 228, 282	id. su spazio 26
<i>j</i>	1552	(tav. CCXXVIII, j); 224, 282	is. IX, vestib. 706
<i>k</i>	1546	(tav. CCXXVII, a); 223, 282	id. vano 703
<i>l</i>	5001	(tav. CCXXVII, b; cfr. vol. I, p. 260); 282	scavo Arias 1931 strada 105, sud
<i>m</i>	947	54, 281	
<i>n</i>	5002	(tav. CCXXVII, c; cfr. vol. I p. 260); 282.	scavo Arias 1931
<i>o</i>	2340	135, 282	is. VII, 1930, vani 503-504
CCXXXIV			
Oggetti fittili diversi; restauri in piombo			
<i>a</i>	361	60, 283	str. 105, piazza 106
<i>b</i>	6006/5	(tav. CCLIII, h); 185, 284	is. VIII, vest. 604
<i>c</i>	640	82, 283	vicolo 111
<i>d</i>	634	81, 283	vani 319-321
<i>e</i>	285	60, 283	«cardo Nord»
<i>f</i>	193	60, 283	area 302 (forse per. azzurro)
<i>g</i>	141	(tav. CCXXV, g); 117, 278	is. VI, sporad. 1933
<i>h</i>	1666	228, 279	is. IX, superf. 1934
<i>i</i>	4294	(tav. CCXXV, h); 243, 279	is. XXI, superf.
<i>j</i>	1592	228, 284	is. IX, spor. 1934
<i>k</i>	1179	279	Scavo Morricone
<i>l</i>	1101	284	id.
<i>m</i>	6022	(tav. CCXXV, i); 191, 278	is. VIII, vano 608
<i>n</i>	6005/4	187, 284	id. megaron 605
<i>o</i>	1441	116	is. VI, spazio 424
<i>p</i>	2340	134	is. VII 1930, vano 4 I B
<i>q</i>	1182	284	sc. Morricone is. VIII, zona NO
<i>r</i>	4257	242, 293	is. XX, a sud di 1016
<i>s</i>	6033/24	198, 292	is. VIII, vano 641
<i>t</i>	977	54, 292	largo 104
CCXXXV			
Leoncino in piombo; spade di bronzo			
<i>a</i>	2784	21, 51, 291	sul lastricato strada 102
<i>b</i>	4350	244, 293	is. XXI, vano 1002
<i>c</i>	1427	225, 293	is. IX, vano 707

Tavola	Numeri di inventario	Citazione nel testo o riferimento altre figure	Provenienza
CCXXXVI			
Bronzo, elettro, argento			
<i>a</i>	6087	(tav. CCLIII, 1); 202, 293, 294	is. VIII, vano 651
<i>b</i>	2542	51, 294	strada 102
<i>c</i>	22	110, 293	is. VI, vano 410
<i>d</i>	1472	225, 293	is. IX, vano 708
<i>e</i>	1551	227, 293	id. 713
<i>f</i>	136	117, 293	is. VI, sporad. 1933
<i>g</i>	2799	(elettro; vol. I, p. 350); 291	is. XIII, superficie
<i>h</i>	2537	(argento); 51, 291	strada 102
<i>i</i>	964	54, 294, 295	strada 105, estr. Sud
<i>j</i>	6041	(argento); 205, 291	is. VIII, vano 657
<i>k</i>	913	(argento); 54, 291	largo 104
<i>l</i>	36	113, 293	is. VI, vano 416
<i>m</i>	1479	225, 294, 295	is. IX, megaron 707
<i>n</i>	2533	54, 294, 295	piazza 103, lastricato pozzo
<i>o</i>	930	57, 294	is. XXVI, spazio C.
CCXXXVII			
Spilloni di bronzo			
1	61	112, 294	is. VI, megaron 412
2	646	81, 294, 295	vani 319-321
3	382	61, 295	piazza 106, strada 105.
4	648	80, 294	megaron 317
5	1574	228, 295	is. IX spazi 721-724
6	2770	(cfr. vol. I, pp. 303 sgg., 323 sgg.); 295	sc. Monaco 1934, superf.
7	1482	223, 295	is. IX, vano 704
8	1244	61, 295	strada 105, piazza 106.
9	936	205, 294	is. VIII, vano 654 (1932)
10	962	54, 294	strada 102 (1932)
11	35	113, 294	is. VI, vano 414
12	1756	(cfr. vol. I, pp. 303 sgg.; 323 sgg.); 295	sc. Monaco 1934 superf.
13	2758	45, 294	strada 102
14	2771	(vol. I, p. 304); 294, 295	ad ovest dell'isol. X
15	944	54, 294	piazza 103
16	2766	(cfr. vol. I, pp. 306-307); 295	dinnanzi a mura 34-35, superf.
17	1495	223, 294, 295	is. IX, vano 704
18	6005/8	188, 294	is. VIII, megaron 605
19	2778	(cfr. vol. I, p. 308); 295	mura, scala 38 (per. rosso)
20	2762	(vol. I, p. 304); 295	a ovest dell'isol. X
21	2754	(cfr. vol. I, pp. 323-324), 295	sterro sopra mura 35-37, superf.
22	2546	51, 294	strada 102
23	2534	51, 294	id.
24	6005/6	188	is. VIII, megaron 605
25	963	54, 294	strada 102 (1932)
26	s.n.	61, 295	strada 105, piazza 106
27	384	61, 295	id.
28	2770	(cfr. vol. I, pp. 306-307); 295	dinnanzi a mura 35-37, superf.
29	4216	239, 295	is. XX, vano 1010
30		182, 290	is. VIII, ripost. oref. vano 643
31		182, 290, 297	id.
32		182, 290, 297	id.

Tavola	Numeri di inventario	Citazione nel testo o riferimento altre figure	Provenienza
CCXXXVIII Scalpelli, punteruoli, chiodi, aghi di bronzo, anelli d'argento			
1	6005/12	(tav. CCLIII, j); 188, 296	is. VIII, megaron 605
2	4255	242, 291	is. XXI, costruz. rotonda
3	5442	(cfr. vol. I, p. 247); 296, 297	strada 108 b (periodo azzurro!)
4	87	(tav. CCLIII, k); 296	strada 105 e (sc. Carducci 1932)
5	2774	(vol. I, p. 305) 296, 297	Is. X, vano 801 (periodo azzurro)
6	4377	242, 296	a sud dell'isol. XX
7	2373	(cfr. vol. I, pp. 303-304); 293	dinnanzi all'isol. X (1934)
8	1488	223, 296	is. IX, vano 701
9	2547	52, 296	strada 102
10	2536	52, 296	id.
11	108	115, 296	is. VI, vano 426
12	1482	223, 296	is. IX, vano 701
13	2763	(vol. I, p. 304); 297	dinnanzi a spazio 101 e all'isol. X.
14	383	61, 297	piazza 106
15	176	(cfr. vol. I, p. 247); 61, 297	strada 108 (per. azzurro)
16	4231	240, 297	is. XX, vano 1012
17	385	61, 297	piazza 106
18	6049 m	201, 296	is. VIII, vano 646
19	2757	52, 296	dinnanzi a bastione 34, superf.
20	6049 r	201, 296	is. VIII, vano 646
21	65	293	sporadico
22	656	136, 297	vicolo 115 (sc. 1931)
23	6032	193, 297	is. VIII, vano 640
24	103	114, 297	is. VI, vano 419
25	1473	225, 297	is. IX, megaron 707
26		(argento); 182, 290	is. VIII, vano 643 ripost. oreficerie
27		(id.); 182, 290	id.

CCXXXIX

Bronzo e piombo

1	6035	195, 298	is. VIII, vano 632
2	88	(tav. CCLIII, i); 114, 297	is. VI, sporad. 1932
3	2531	(cfr. pag. 22); 297	saggi fuori porta 101 (1933)
4	8	297	strada 105 e (sc. Carducci 1932)
5	101	115, 298	is. VI, vano 420
6	2172	298	sporadico
7	6023	193, 298	is. VIII, vano 609
8	s.n.		sporadico
9	6033	199, 297	is. VIII, vano 641
10	6020/9	189, 297	id. vano 606
11	4230	240, 298	is. XX, vano 1012
12	675	(cfr. pag. 135); 298	vicolo 113-115
13	2756	(cfr. vol. I, pp. 306-307); 298	dinnanzi a bastione 34
14	1558	227, 298	is. IX, sporad. 1933
15	2549	(cfr. pag. 51-52); 298	strada 102, lastricato
16	6033	193, 297	is. VIII, vano 641
17	657	136, 297	vicolo 115
18	2779	(cfr. vol. I, pag. 308); 297	mura, scala 38 (per. rosso)
19	38	112, 292	is. VI, megaron 412
20	6020/8	189, 292	is. VIII, vano 606
21	6042	205, 292	id. vano 658

Tavola	Numeri di inventario	Citazione nel testo o riferimento altre figure	Provenienza
22	6042	205, 292	is. VIII, vano 658
23	6002/8	(cfr. pag. 175); 292	id. superf. zona B
24	903	54, 292	strada 105, estr. Sud.
25	6111/1	188, 292	is. VIII, megaron 605
CCXL CCXLI CCXLII CCXLIII CCXLIV CCXLV CCXLVI CCXLVII CCXLVIII CCXLIX CCL CCLI CCLII	TESORO DI OREFICERIE DELL'ISOL. VIII VANO 643		(spillone); 285-286 (orecchino); 286 (id.) 286 (id.) 286 (id.) 287 (orecchini a papavero); 287 (id. e torques); 287-288 (collane), 288-290 (id.), 288-290 (id.), 288-290 (bottoni e elementi di collane), 288-290 (particolari degli orecchini) (id. delle collane e bottoni)
CCLIII	Materiali vari		
a	5043	13, 304	collina di Dermatàs
b	6066	(tav. CCXXII, a); 202, 303	is. VIII, vano 651
c	2511	(tav. CCLVII, 11); 52, 307, 312	strada 102
d	6005/14	(tav. CCLVII, 13); 188, 307, 312	is. VIII, megaron 605
e	6005/5	(tav. CCLVII, 4); 188, 305	id.
f	4251 a	(tav. CCIII, h); 242	is. XX, «zona cranii»
g	4251 b	242, 284	id.
h	6006/5	(tav. CCXXXIV, b); 185, 284	is. VIII, vestib. 604
i	88	(tav. CCXXXIX, 2); 114	is. VI, sporad. 1932
j	6005/12	(tav. CCXXXVIII, 1); 188, 296	is. VIII, megaron 605
k	87	(tav. CCXXXVIII, 4)	strada 105 c (sc. Carducci 1932)
l	6087	(tav. CCXXXVI, a); 202	is. VIII, vano 651
CCLIV	Sigillo d'avorio		
	6019	188, 298-302	is. VIII, megaron 605
CCLV	Industria dell'osso		
1	924	55, 303	largo 104
2	923	55, 303	largo 104
3	1541	227, 302	is. IX, vano 713
4	925	55, 302	largo 104
5	2489	52, 302, 303	strada 102
6	6006/2	185, 303	is. VIII, vestib. 604
7	6049	201, 303	is. VIII, vano 646
8	6047	203, 302	id. vano 652 a
9	6006/4	185, 302	is. VIII, vestib. 604
10	940	55	largo 104

Tavola	Numeri di inventario	Citazione nel testo o riferimento altre figure	Provenienza
11	1187	302	sc. Morricone (cronol. incerta)
12	s.n.	302	id.
13	938	205, 302	is. VIII, vano 654
14	73	(cfr. pag. 113); 302	is. VI, megaron 412
CCLVI		Industria dell'osso	
1	2490	52, 302	strada 102
2	925	55, 302	largo 104
3	925	55, 302	id.
4	914	55, 302	id.
5	922	55, 302	id.
6	2483	(cfr. pag. 55); 302	lastricato del pozzo rotondo
7	1251 a	61, 302	piazza 106
8	300	61, 302	id.
9	1547	227, 302	is. IX, vano 713
10	286	61, 302	piazza 106
11	920	55, 302	strada 126 (sc. D'Agostino)
CCLVII		Industria litica	
1	1463	227, 305	is. IX, sporad. 1933
2	919	55, 305	largo 104
3	4204	243, 305	is. XX, sporad.
4	6005/5	(tav. CCLIII, e); 188, 305	is. VIII, megaron 605
5	2517	52, 304, 305	strada 102
6	2518	52, 304, 305	id.
7	2516	52, 304, 305	id.
8	1072	80, 307, 312	megaron 317 (1951)
9	957	55, 307, 312	piazza 103, strada 102
10	958	55, 307, 312	piazza 103, presso pozzo
11	2511	(tav. CCLIII, e); 52, 307, 312	strada 102
12	2510	45, 307	id.
13	6005/14	(tav. CCLIII, d); 188, 307, 312	is. VIII, megaron 605
14	985 a	57, 311	is. XXVI, C.
15	1471	223, 307	is. IX, vano 704 a
16	4357	245, 308	is. XXI, zona meridion.
CCLVIII		id.	
1	4247	243, 308, 313	strada 128 (fra is. XX e XXI)
2	1132	196, 307, 312	is. VIII, vano 633, superf. (sc. Morricone)
3	6006/1	185, 308, 313	is. VIII, vestib. 604
4	2509	45, 308	strada 102
5	6005/14	188, 308	is. VIII, megaron 605
6	2512	52, 308	strada 102
7	392	61, 311	strada 105, piazza 106
8	967	55, 307-308, 313	strada 102 (1932) lato Sud.
9	1300	308, 313, 338	pozzo piazza 106
10	19	112, 307	is. VI, megaron 412
11	2625	53, 307	strada 102
12	1030	61, 304, 307	intorno piazza 106 (1951)

Tavola	Numeri di inventario	Citazione nel testo o riferimento altre figure	Provenienza
CCLIX			
Asce-martello			
1	1513	228, 306, 312	is. IX, vano 724
2	43311 b	245, 306, 312	is. XXI, superf. II costruzione Sud (cronolog. incerta)
3	1788	228, 306, 312	is. IX, vano 723
4	1028	61, 306, 312	intorno piazza 106 (1951)
5	1543	227, 306, 312	is. IX, sporad. 1933
CCLX			
id.			
1	63	112, 306, 312	is. VI, megaron 412
2	s.n.	61, 306, 312	sc. Pietrogrande sporadico
3	1029	61, 306, 312	piazza 106 (1951)
4	257	61, 306, 312	piazza 106
5	1685	228, 306, 312	is. IX, sporad. 1934
6	2690	(cfr. vol. I, pag. 323); 307, 312	vani 804-806, 809 in superf. (cronolog. incerta)
7	2692	id. 306-307, 312	id.
CCLXI			
Oggetti litici vari			
1	1474	226, 311-312	is. IX, vano 708
2	503	61, 308	str. 105, piazza 106
3	955	55, 311	piazza 103
4	4256	242, 308	is. XX «zona cranii»
5	93	114, 311	is. VI, sporad. 1932
6	2691	(cfr. vol. I, pp. 305-307); 311	sc. Monacò 1934, lungo mur. cinta (forse per. rosso)
7	1515	227, 307	is. IX, vano 714
8	2504	55, 310, 311, 313	strada 102
9	2275	56, 311, 313	strada 105, estr. Sud.
10	6003	310, 311, 313	is. VIII, superficie
11	4306	245, 310, 311, 313	is. XXI, spazio 1007
12	1282	61, 310, 311, 313	sporad. dall' sc. Pietrogrande
13	1031	61, 310, 311, 313	strada 105, piazza 106 (1951)
14	1048	61, 310, 311, 313	a O d- l megaron 317 (1951)
15	2507	52, 308, 309, 313	strada 102
16	2505	52, 308, 313	strada 102
17	1394	136, 308, 309, 313	edif. a E. della Str. 105 vano 3 I A (1930)
18	1519	227, 308, 309, 313	is. IX, vano 714
19	2290	228, 308, 309, 313	id. sporad. 1934
CCLXII			
Mazzuoli a solca, pestelli, pietre forate			
1	991	56, 310, 313	strada 105, estr. sud.
2	970	56, 310, 313	strada 105, id.
3	633	81, 310, 313	vani 319-321
4	1438	116, 310, 313	is. VI, spazio 422
5	990	205, 309, 313	is. VIII, vano 654 (1932)
6	588	61, 310, 313	intorno piazza 106
7	2607	45, 308	strada 102

Tavola	Numeri di inventario	Citazione nel testo o riferimento altre figure	Provenienza
8	1914	227, 310, 313	is. IX, intorno a 713-714
9	1504	226, 309, 313	id. vano 711
10	1520	227, 309, 313	id. 715
11	995	55, 310, 313	piazza 103
12	2311	135, 304, 312	is. VII, vano 511 (per. rosso)
13	2538	52, 308, 309, 315	strada 102
14	2337	136, 304, 312	«saggio dei due pitharia» (cast. I A, 1930)
15	992	56, 308, 309, 315	strada 105 estr. Sud
16	979	56, 312	largo 104
17	2501	45, 308, 315	strada 102
18	1617	227, 307, 313	is. IX, intorno a 718
19	1494	226, 308, 309	id. vano 708

CCLXIII

Mortai, mazzuoli a solco

1	2610	53, 310, 313	strada 102
2	2609	53, 310, 313	id.
3	6037	197, 310, 313	is. VIII, vano 638
4	2617	52, 310, 313	strada 102
5	1443	116, 310, 313	is. VI, spazio 424 a
6	1462	223, 309	is. IX, vano 702

CCLXIV

Selec

1	1507	223, 314	is. IX, vano 704
2	1587	228, 314	id. superf. 1934
3	1507	223, 314	id. vano 704
4	2420	53, 314	strada 102
5	2411	53, 314	id.
6	4293 a	242, 314	is. XX, zona SE
7	2421	53, 314	strada 102
8	1577	228, 314	is. IX, vicolo 125
9	50	(cfr. pag. 113); 313	is. VI, vano 412
10	4222	240, 313	is. XXI, vano 1011
11	2454	53, 313	strada 102
12	4211	239, 313	is. XX, vano 1010
13	2453	53, 313	strada 102
14	1900	228, 313	is. IX, intorno spazio 723
15	1565	228, 313	id. superf. 1934
16	1529	227, 313	id. vano 713
17	1559	227, 313	id. sporad. 1933
18	2413	53, 313	strada 102
19	26	114, 313	is. VI, scarico 1932
20	1493	225, 313	is. IX, megaron 707
21	942	57, 313	largo 104
22	9	114, 313	is. VI, sporad.
23	5	114, 313	id.
24	1503	225, 313	is. IX megaron 707
25	955	57, 313	strada 102 (1932)
26	2418	53, 313	strada 102
27	2451	53, 313	id.
28	908	57, 313	largo 104
29	953	57, 313	strada 105, estr. Sud

Tavola	Numeri di inventario	Citazione nel testo o riferimento altre figure	Provenienza
30	2449	53, 313	strada 102
31	6023/5	193, 313	is. VIII, vano 609
32	2420	53, 313	strada 102
33	4327	244, 313	is. XXI, a sud dei vani 1004-1005
34	1470	223, 313	is. IX, vano 704
35	70	(cfr. pag. 113)	is. VI, vano 412
36	926	57, 313, 314	largo 104
37	2457	53, 313	strada 102
38	4286	242, 313	is. XX, superf. su vano 1028
39	2381	53, 313	strada 102

PERIODO BRUNO

Ceramica verniciata in rosso

CCLXV		Tazzine carenate	
<i>a</i>	369	318, 319	Intorno a piazza 106
<i>b</i>	347	318, 319	id.
<i>c</i>	1294	318, 319	id.
<i>d</i>	347	(tav. CCLXVII, f); 318, 319	id.
<i>e</i>	1088 a	318, 319	id.

CCLXVI		Scodelle a calotta sferica	
1	s.n.	318	id.
2	s.n.	318	id.
3	s.n.	318	id.
4	s.n.	318	id.
5	s.n.	318	id.

CCLXVI		Tazze carenate	
6	1051	318, 319	id.
7	577	318, 319	id.
8	1410	318, 319	id.
9	586	318, 319	id.
10	s.n.	318, 319	id.
11	1410	318, 319	id.
12	334	318, 319	id.
13	s.n.	318, 319	id.
14	s.n.	318, 319	id.

CCLXVI		Urnette	
15	563	(tav. CCLXXVI, g); 322, 325	id.
16	s.n.	(tav. CCLXXVI, f); 322, 325	id.

CCLXVI		Ciotole decorate a solchi	
17	218	(tav. CCLXXVI, h), 320	id.
18	569, 570, 1051	320	id.
19	1038	(tav. CCLXXVI, k); 320, 329	id.
20	563	(tav. CCLXXVI, i); 320	id.

Tavola	Numeri di inventario		Citazione nel testo o riferimento altre figure	Provenienza
Tazze carenate				
21	334		—	intorno a piazza 106
22	346		319	id.
23	563		—	id.
24	s.n.		—	id.
25	577		—	id.
Anse varie				
26	183		326	id.
27	351		326	id.
28	224		326	id.
29	578		326, 327	id.
Ceramica rossa e acroma				
Tazze carenate				
<i>a</i>	s.n.		318	id.
<i>b</i>	s.n.		318	id.
<i>c</i>	s.n.		318	id.
<i>d</i>	s.n.		318	id.
<i>e</i>	s.n.		318	id.
<i>f</i>	347		(tav. CCLXV, d); 318, 319	id.
Anse di tazze e kalathoi				
<i>g</i>	201		(tav. CCLXIX, b);	id.
<i>h</i>	578		322, 326	id.
<i>i</i>	197		320, 326	id.
<i>j</i>	566		325, 329	id.
Ceramica rossa: anse decorate con volute				
<i>a</i>	s.n.		319, 326	id.
<i>b</i>	s.n.		(tav. CCLXIX, h); 319, 326	id.
<i>c</i>	s.n.		(tav. CCLXIX, d); 319, 321, 326	id.
<i>d</i>	s.n.		321, 326	id.
<i>e</i>	1408	}	(tav. CCLXIX, g); 321, 326	id.
<i>f</i>	370			
<i>g</i>	s.n.		321, 326	id.
<i>h</i>	s.n.		321, 326	id.
<i>i</i>	s.n.		321, 326	id.
<i>j</i>	1292		321	id.
Ceramica grigia				
<i>k</i>	573		328	id.
<i>l</i>	1448		—	id.
Ceramica rossa: anse di tazze				
<i>a</i>	572		320	id.
<i>b</i>	201		(tav. CCLXVII, g); 320, 326	id.
<i>c</i>	1088 b		320, 326	id.

Tavola	Numeri di inventario	Citazione nel testo o riferimento altre figure	Provenienza
<i>d</i>	s.n.	(tav. CCLVIII, c); 319, 321, 326	intorno a piazza 106
<i>e</i>	304	320, 321, 326	id.
<i>f</i>	563	(tav. CCLXX, c); 320, 321	id.
<i>g</i>	1408/370	(tav. CCLVIII, e-f); 321, 326	id.
<i>h</i>	s.n.	(tav. CCLXVIII, b); 319, 326	id.
CCLXX			
Ceramica rossa: tazze a largo bordo			
<i>a</i>	s.n.	320	id.
<i>b</i>	344	(tav. CCLXXI, b); 320, 321	id.
<i>c</i>	563	(tav. CCLXIX, f); 320	id.
<i>d</i>	181	(tav. CCLXXI, f); 320, 321	id.
<i>e</i>	344	320	id.
<i>f</i>	1053/1232/564	(tav. CCLXXI, h); 320, 321	id.
<i>g</i>	208	(tav. CCLXXI, a); 320, 321	id.
CCLXXI			
Ceramica rossa e acroma: tazze a largo bordo			
<i>a</i>	208	(tav. CCLXX, g); 320, 321	id.
<i>b</i>	344	(tav. CCLXX, b); 320, 321	id.
<i>c</i>	1053	320	id.
<i>d</i>	1292	320	id.
<i>e</i>	1406	320	id.
<i>f</i>	181	(tav. CCLXX, d); 320, 321	id.
<i>g</i>	1235	320, 321	id.
<i>h</i>	564/1232/1253	(tav. CCLXX, f); 320, 321	id.
Ceramica rossa: kalathoi e bacile			
<i>i</i>	s.n.	322	id.
<i>j</i>	1235	(tav. CCLXXII, f); 322, 327	id.
<i>k</i>	s.n.	322	id.
Ceramica rossa: tazze a largo bordo			
<i>l</i>	363	(tav. CCLXXVI, m); 320, 321	id.
<i>m</i>	s.n.	321	id.
Ceramica grigia			
<i>n</i>	s.n.	191, 328	id.
<i>o</i>	s.n.	327, 328	id.
CCLXXII			
Ceramica rossa: kalathoi e bacilli			
<i>a, c</i>	366/564/1230	321-322, 326	id.
<i>b, d</i>	866 o 998	(tav. CCLXXV, e); 321, 325	id.
<i>e</i>	1222/361	(tav. CCLXXV, d); 322, 325, 327	id.
<i>f</i>	1235	(tav. CCLXXI, j); 322, 327	id.

Tavola	Numeri di inventario	Citazione nel testo o riferimento altre figure	Provenienza
CCLXXIII			
Ceramica rossa: sostegni di vasi			
<i>a</i>	1240, 930	(tav. CCLXXIV, c); 325	intorno a piazza 106
<i>b</i>	348	(tav. CCLXXIV, d); 325	id.
<i>c</i>	348		
Ceramica rossa: pithoi			
<i>d</i>	1241	(tav. CCLXXVIII, a); 323, 325	id.
<i>e</i>	563	(tav. CCLXXVIII, b); 322, 325	id.
CCLXXIV			
Ceramica rossa: sostegni di vasi			
<i>a</i>	s.n.	325	id.
<i>b</i>	s.n.	327	id.
<i>c</i>	1240	(tav. CCLXXIII, a); 325	id.
<i>d</i>	348	(tav. CCLXXIII, b, c); 325	id.
<i>e</i>	348	325	id.
CCLXXV			
Ceramica rossa e grigia: brocche a lungo becco			
<i>a</i> 1	178	(tav. CCLXXVI, o); 324	id.
<i>a</i> 2	117	116, 324, 328	isol. VI, vano 428
<i>a</i> 3	1232	(tav. CCLXXVI, n); 324	intorno a piazza 106
Ceramica rossa: bacile e kalathos			
<i>b</i>	1222/361	(tav. CCLXXII, e); 322, 325, 327	id.
<i>c</i>	863 o 893	(tav. CCLXXII, b, d); 321, 325	id.
CCLXXVI			
Ceramica rossa: bottiglie decorate a solchi			
<i>a</i>	563/572	323	id.
<i>b</i>	564/571/1219	323	id.
<i>c</i>	s.n.	324	id.
<i>d</i>	s.n.	323	id.
<i>e</i>	s.n.	323	id.
Ceramica rossa: urnette			
<i>f</i>	s.n.	(tav. CCLXVI, 16); 322, 325	id.
<i>g</i>	563	(tav. CCLXVI, 15); 322, 325	id.
Ceramica rossa e acroma: tazze e ciotole			
<i>h</i>	218	(tav. CCLXVI, 17); 320	id.
<i>i</i>	563	(tav. CCLXVI, 20); 320	id.
<i>j</i>	210	320	id.
<i>k</i>	1088	(tav. CCLXVI, 19); 320, 329	id.
<i>l</i>	s.n.	—	id.
<i>m</i>	303/1292	(tav. CCLXXI, 1); 320, 321	id.

Tavola	Numeri di inventario	Citazione nel testo o riferimento altre figure	Provenienza
Ceramica rossa: brocche a lungo becco			
<i>n</i>	1232	(tav. CCLXXV, a 3); 324	intorno a piazza 106
<i>o</i>	178	(tav. CCLXXV, a 1); 324	id.
CCLXXVII			
Ceramica rossa: colli tubolari			
<i>a</i>	1221	324, 330	id.
<i>b</i>	577	324, 330	id.
<i>c</i>	368/576/1229	324, 330	id.
<i>d</i>	s.n.	324, 330	id.
Ceramica da cucina			
<i>e</i>	s.n.	331	id.
<i>f</i>	s.n.	(tav. CCLXXX, 1-p); 331	id.
<i>g</i>	s.n.	331	id.
<i>h</i>	s.n.	331	id.
Ceramica acroma: scodelle			
<i>i</i>	s.n.	325, 329	id.
<i>j</i>	s.n.	329	id.
<i>k</i>	s.n.	329	id.
<i>l</i>	s.n.	325, 329	id.
<i>m</i>	s.n.	329	id.
<i>n</i>	1291	329	id.
<i>o</i>	1299	329	id.
CCLXXVIII			
Ceramica rossa: pithoi			
<i>a</i>	1241	(tav. CCLXXIII, d); 323, 325	id.
<i>b</i>	563	(tav. CCLXXIII, e); 322, 325	id.
<i>c</i>	s.n.	323	id.
<i>d</i>	352	323	id.
Ceramica acroma: pithoi			
<i>e</i>	s.n.	330	id.
<i>f</i>	1367	330	id.
<i>g</i>	s.n.	325, 330	id.
<i>h</i>	1223	330	id.
Ceramica acroma: kalathoi e bacili			
<i>i</i>	336	329	id.
<i>j</i>	144	329	id.
<i>k</i>	1053	329	id.
<i>l</i>	s.n.	329	id.
<i>m</i>	192	329	id.

Tavola	Numeri di inventario	Citazione nel testo o riferimento altre figure	Provenienza
Ceramica acroma: pithoi a collo e tavolino			
<i>n</i>	s.n.	330	intorno a piazza 106
<i>o</i>	s.n.	330	id.
<i>p</i>	s.n.	330	id.
<i>q</i>	308	331	id.
CCLXXIX			
Ceramica rossa: brocche			
<i>a</i>	1235	323	id.
<i>b</i>	576/571 577/1286	323	id.
<i>c</i>	1297	323	id.
Ceramica acroma: oinochai a collo tubolare			
<i>d</i>	s.n.	324, 330	id.
<i>e</i>	s.n.	324, 330	id.
<i>f</i>	s.n.	324, 330	id.
<i>g</i>	s.n.	324, 330	id.
<i>h</i>	s.n.	324, 330	id.
<i>i</i>	s.n.	324, 330	id.
Ceramica acroma: forme varie			
<i>j</i>	s.n.	330	id.
<i>k</i>	s.n.	330	id.
<i>l</i>	s.n.	—	id.
<i>m</i>	s.n.	330	id.
<i>n</i>	s.n.	330	id.
<i>o</i>	s.n.	—	id.
<i>p</i>	1245	331	id.
<i>q</i>	223	311	id.
<i>r</i>	s.n.	—	id.
<i>s</i>	s.n.	—	id.
CCLXXX			
Ceramica rossa: frammenti con decorazioni			
<i>a</i>	s.n.	327	id.
<i>b</i>	s.n.	327	id.
<i>c</i>	s.n.	327	id.
<i>d</i>	s.n.	327	id.
<i>e</i>	s.n.	327	id.
<i>f</i>	s.n.	327	id.
<i>g</i>	s.n.	324, 327	id.
Ceramica acroma: anse decorate			
<i>h</i>	s.n.	330	id.
<i>i</i>	1001	331	id.
<i>j</i>	379	330	id.
<i>k</i>	321	330	id.

Tavola	Numeri di inventario	Citazione nel testo o riferimento altre figure	Provenienza
Ceramica da cucina			
<i>l</i>	s.n.	331	intorno a piazza 106
<i>m</i>	s.n.	331	id.
<i>n</i>	s.n.	(cfr. tav. CCLXXVII, e-h); 331	id.
<i>o</i>	s.n.	331	id.
<i>p</i>	s.n.	331	id.
Ceramica acroma: colli di vasi			
CCLXXXI			
<i>a</i>	s.n.	330	id.
<i>b</i>	s.n.	330	id.
<i>c</i>	1421	330	id.
<i>d</i>	577	330	id.
<i>e</i>	s.n.	350	id.
<i>f</i>	446	330	id.
<i>g</i>	s.n.	330	id.
<i>h</i>	s.n.	330	id.
Fondi di vasi			
<i>i</i>	1224	325	id.
<i>j</i>	564	325	id.
<i>k</i>	180	325	id.
<i>l</i>	s.n.	325	id.
<i>m</i>	239	325	id.
<i>n</i>	s.n.	—	id.
<i>o</i>	s.n.	—	id.
<i>p</i>	s.n.	325	id.
PERIODI SUCCESSIVI			
CCLXXXII			
<i>a</i>	421	(tav. CCLXXXIV, i); 338	pozzo piazza 106
<i>b</i>	412	338	id.
<i>c</i>	411	338	id.
<i>d</i>	404	(id. l); 338	id.
<i>e</i>	419	(id. j); 338	id.
<i>f</i>	403	337	id.
<i>g</i>	425	(id. p); 338	id.
<i>h</i>	429	(id. o); 338	id.
<i>i</i>	422	338	id.
<i>j</i>	191	(id. n); 339	id.
<i>k</i>	1249	(id. m); 339	id.
<i>l</i>	358	339	id.
CCLXXXIII			
<i>a</i>	416	(tav. CCLXXXIV, h); 337	pozzo piazza 106
<i>b</i>	405	337	id.
<i>c</i>	413	(id. f); 337	id.
<i>d</i>	424 b	338	id.
<i>e</i>	427 a	338	id.
<i>f</i>	431	338	id.

Tavola	Numeri di inventario	Citazione nel testo o riferimento altre figure	Provenienza
<i>g</i>	427 b	338	pozzo piazza 106
<i>h</i>	418	338	id.
<i>i</i>	424 a	338	id.
<i>j</i>	417 a	338	id.
<i>k</i>	409	338	id.
<i>l</i>	417 b	338	id.

CCLXXXIV

<i>a</i>	1093	338	pozzo piazza 106
<i>b</i>	1094	338	id.
<i>c</i>	1095	338	id.
<i>d</i>	1094	338	id.
<i>e</i>	1094-95	338	id.
<i>f</i>	413	(tav. CCLXXXIII, c); 337	id.
<i>g</i>	414	338	id.
<i>h</i>	416	(tav. CCLXXXIII, a); 337	id.
<i>i</i>	421	(tav. CCLXXXII, a); 338	id.
<i>j</i>	419	(id. e); 338	id.
<i>k</i>	426	338	id.
<i>l</i>	404	(id. d); 338	id.
<i>m</i>	1269	(id. k); 339	piazza 106
<i>n</i>	194	(id. j); 339	id.
<i>o</i>	429	(id. h); 338	pozzo piazza 106
<i>p</i>	425	(id. g); 338	id.

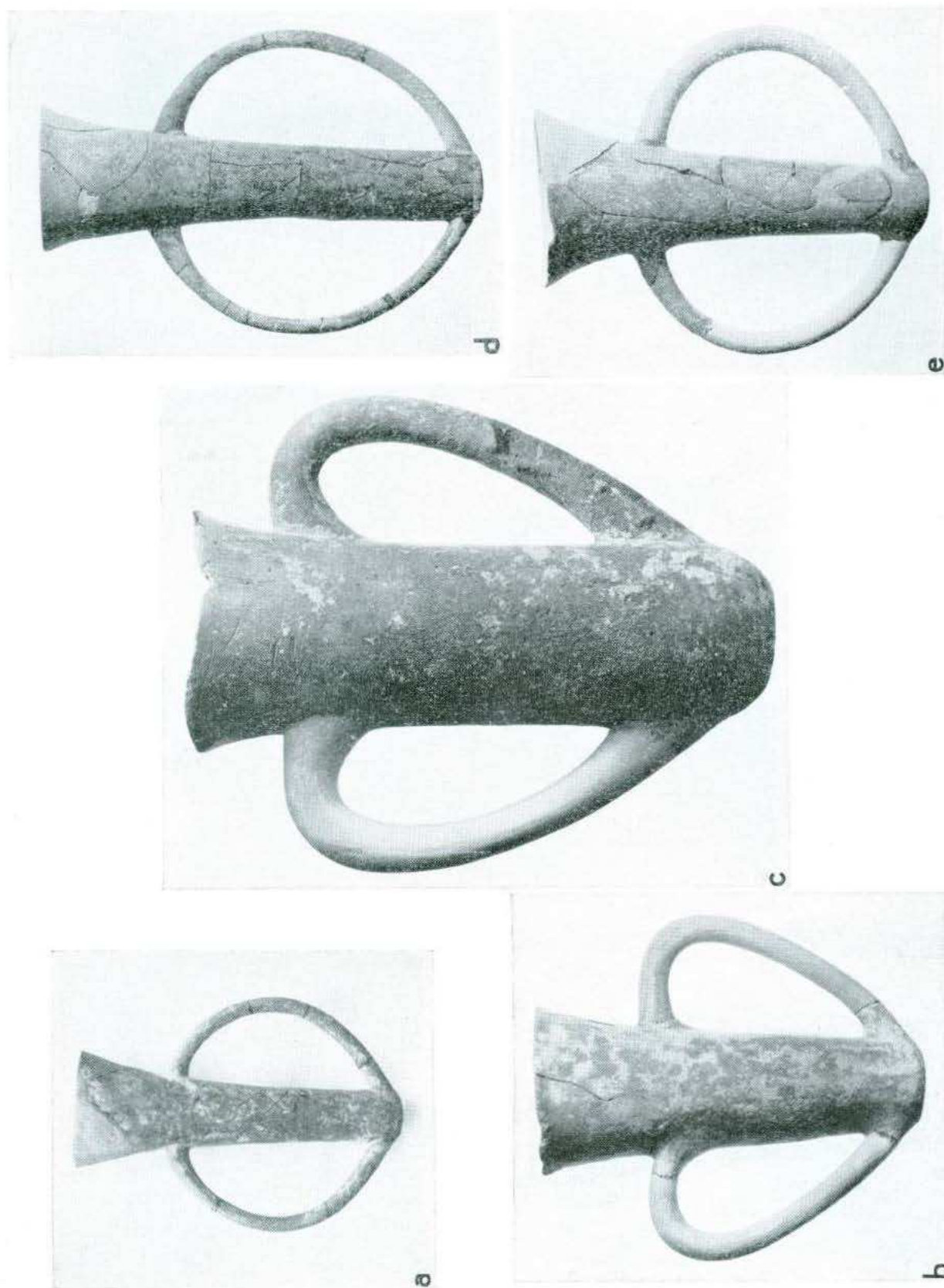

a) Megaron 317; b), d), e) Isol. VIII, vani 646, 611, 650a; c) Isol. XXVI, vano D.

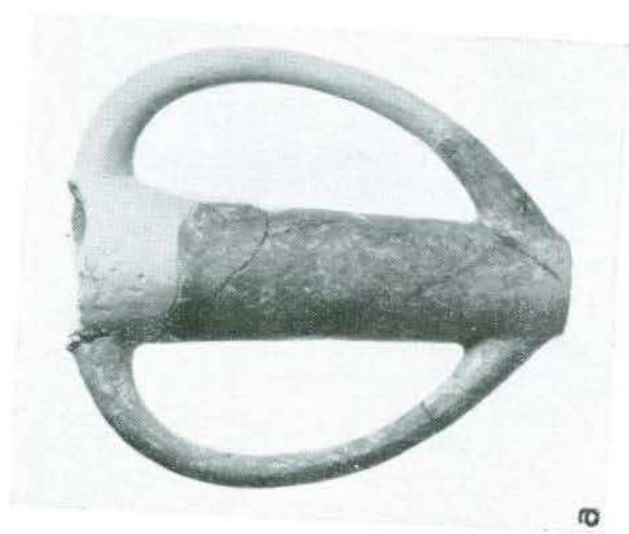

a



b

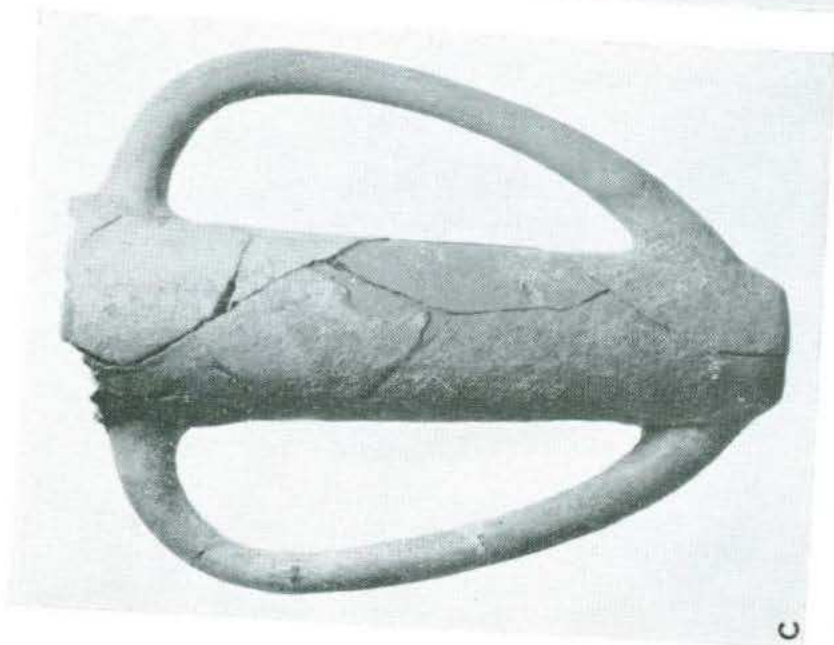

c

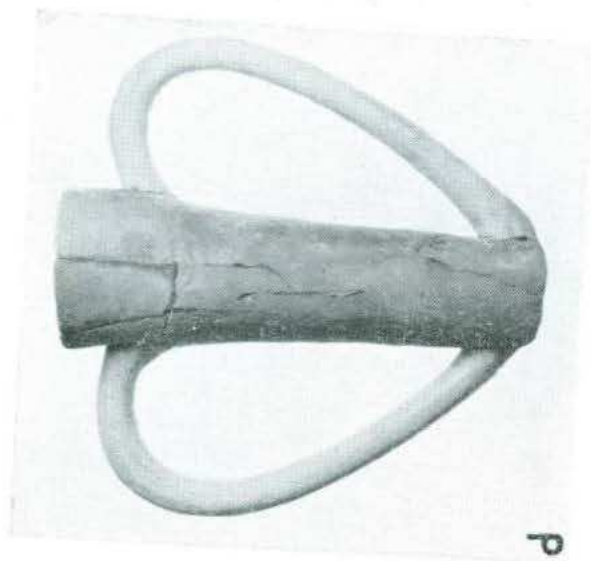

d

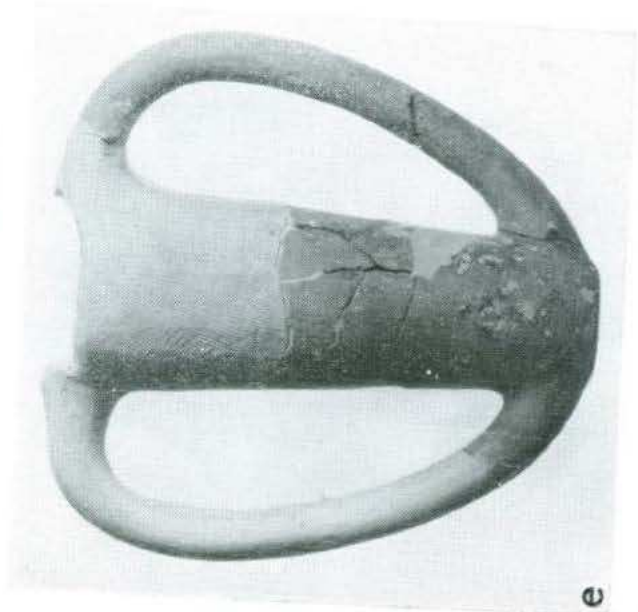

e

a) Siracda 107 a; b), d), Isol. VI, 422, 428-29; c) Isol. VIII vano 647; e) Siracda 105-106.



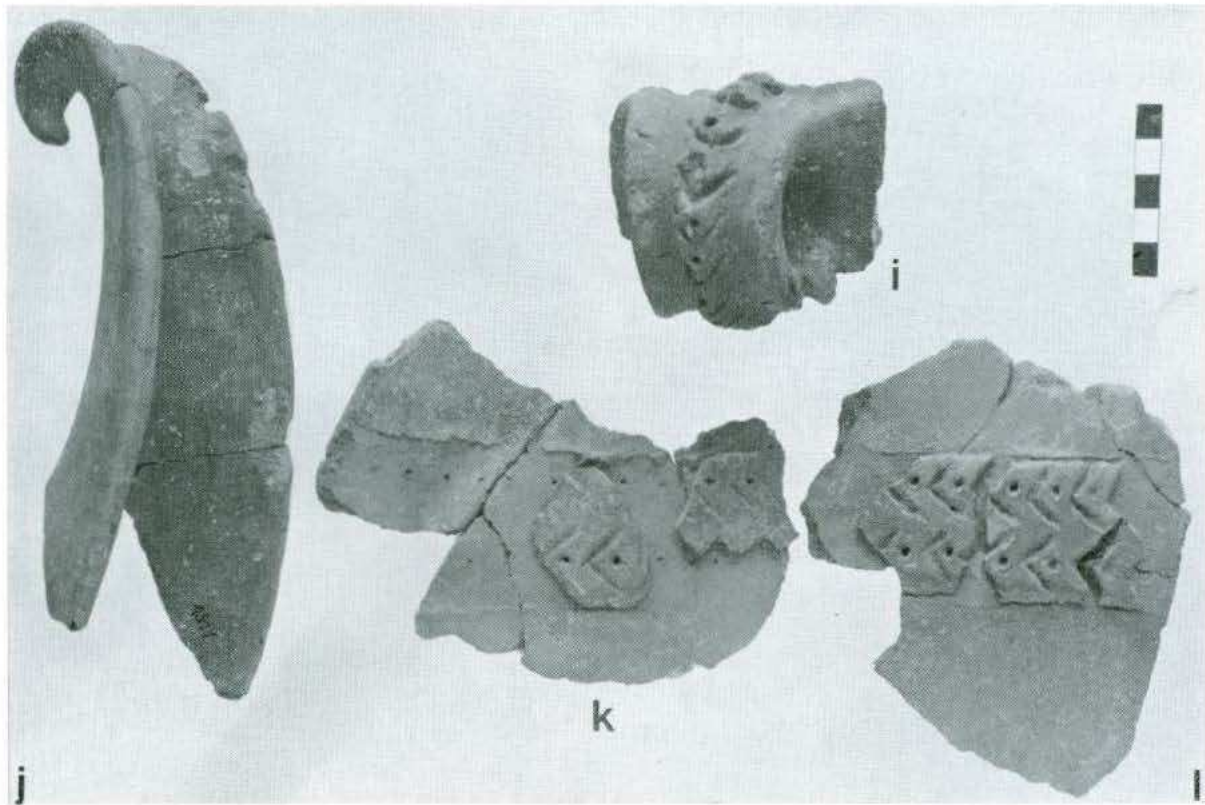
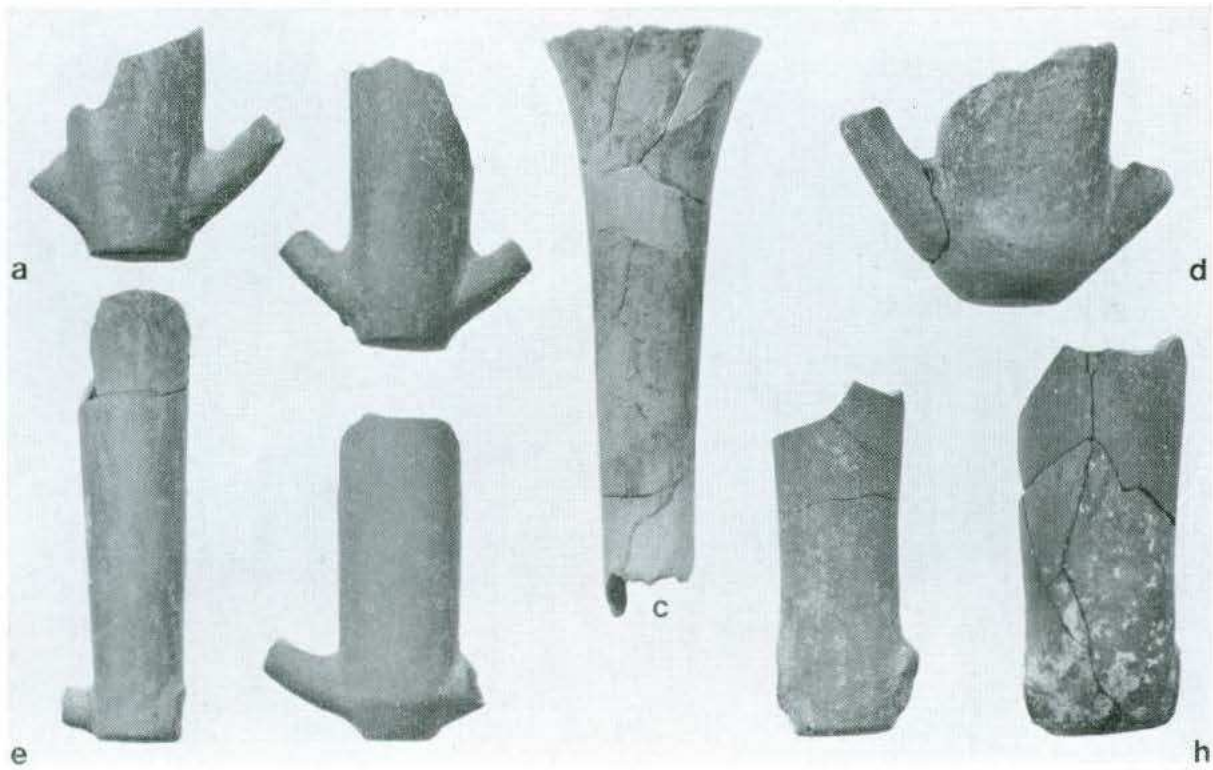

a) Vico 115; b), h) Isol. VI, vani 401, sporad.; c) str. 128; d) Isol. IX, 706. e) Isol. VII vani ovest;
f), g) Isol. VIII, 603, 646; i)-l) Isol. XXI, 1003.

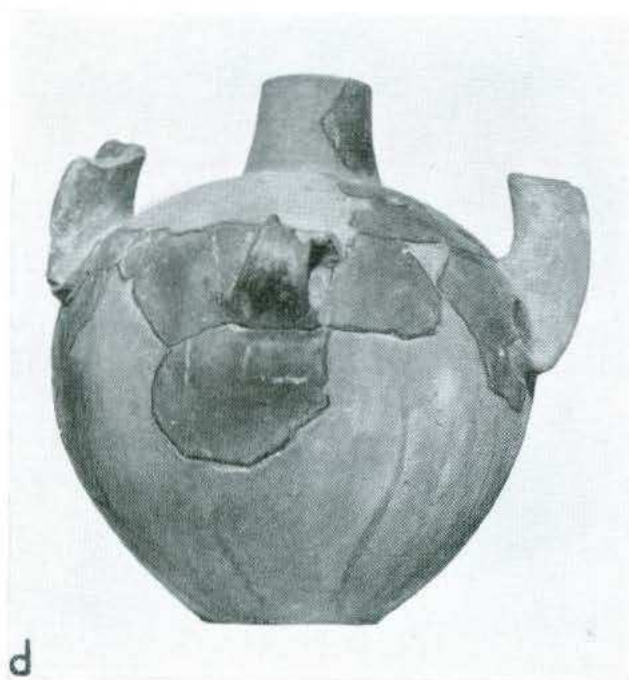
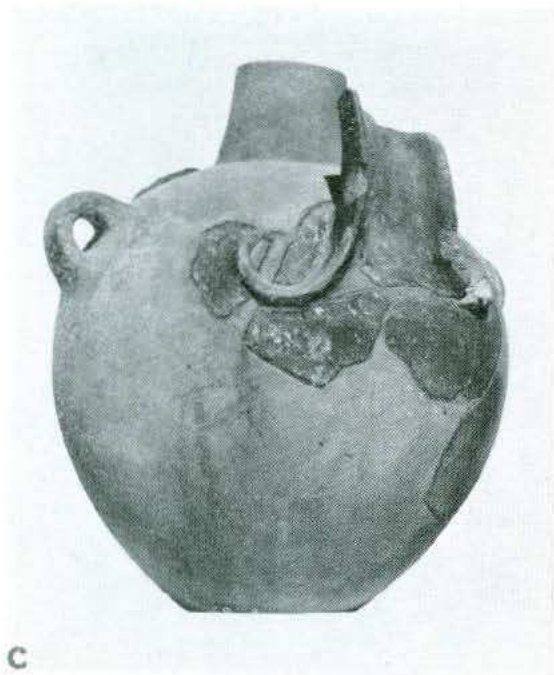
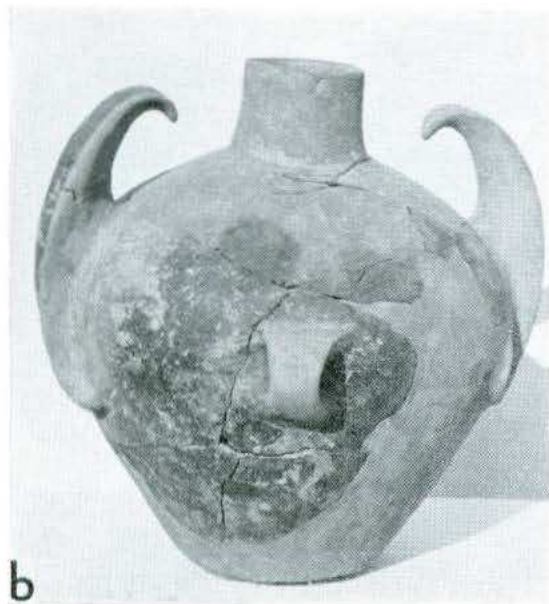

a), b) Isol. VIII, meg. 605; c), d) strada 102.





a

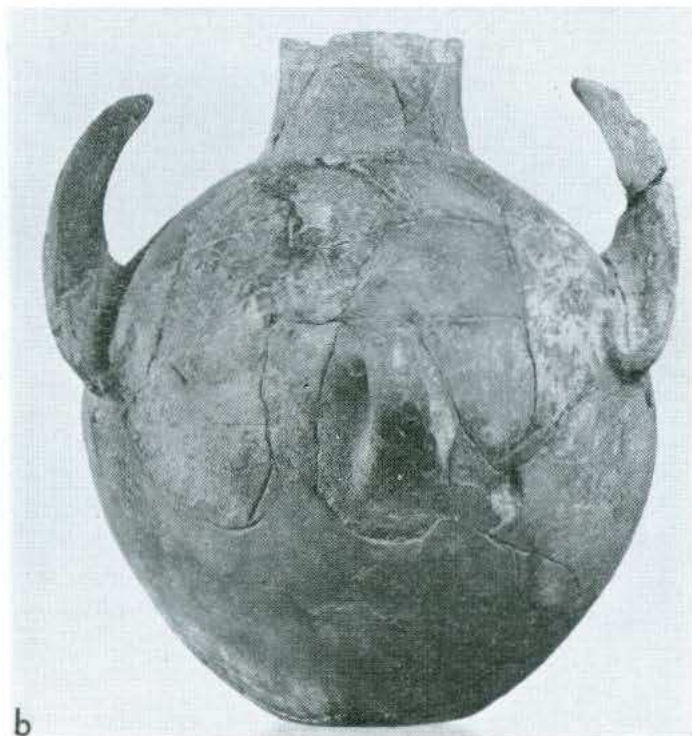

b

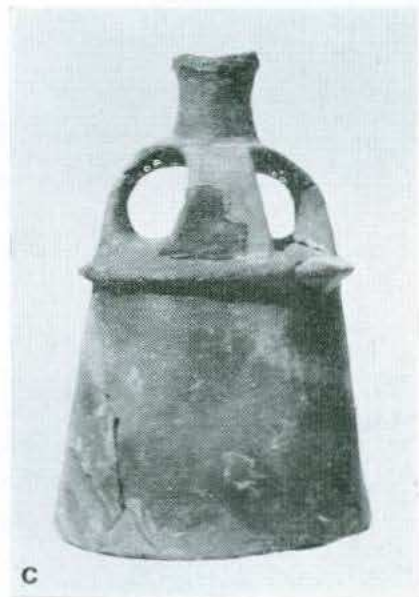

c



d



e

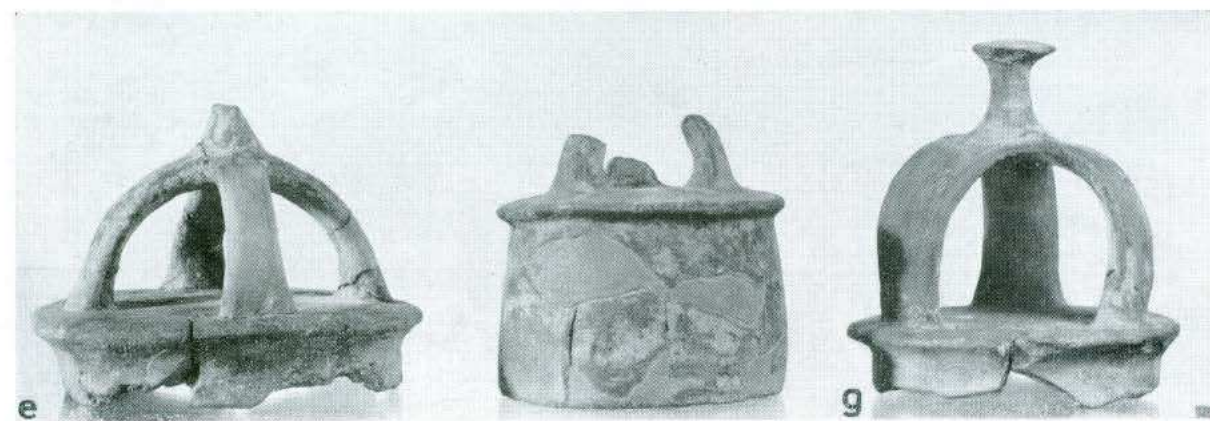

a), d) Isol. VIII, 654 (1932); b), c), g) Strada 102; e), f) Isol. VIII, 638, 641.



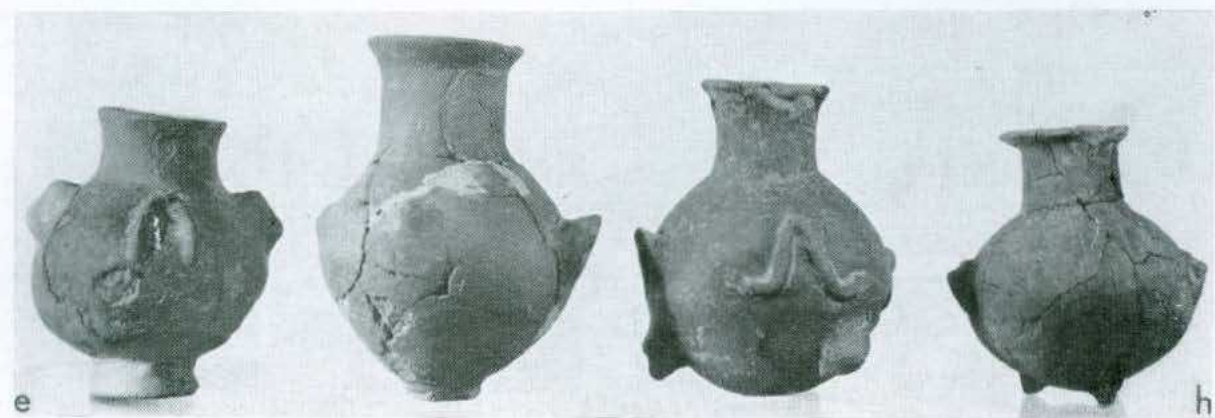

a), c) Isol. XXVI, D; b), d) Isol. VIII, 634; e) Str. 102; f) vani 323-325; g) Is IX, spor. 1934; h) Isol. VIII, 652, b.

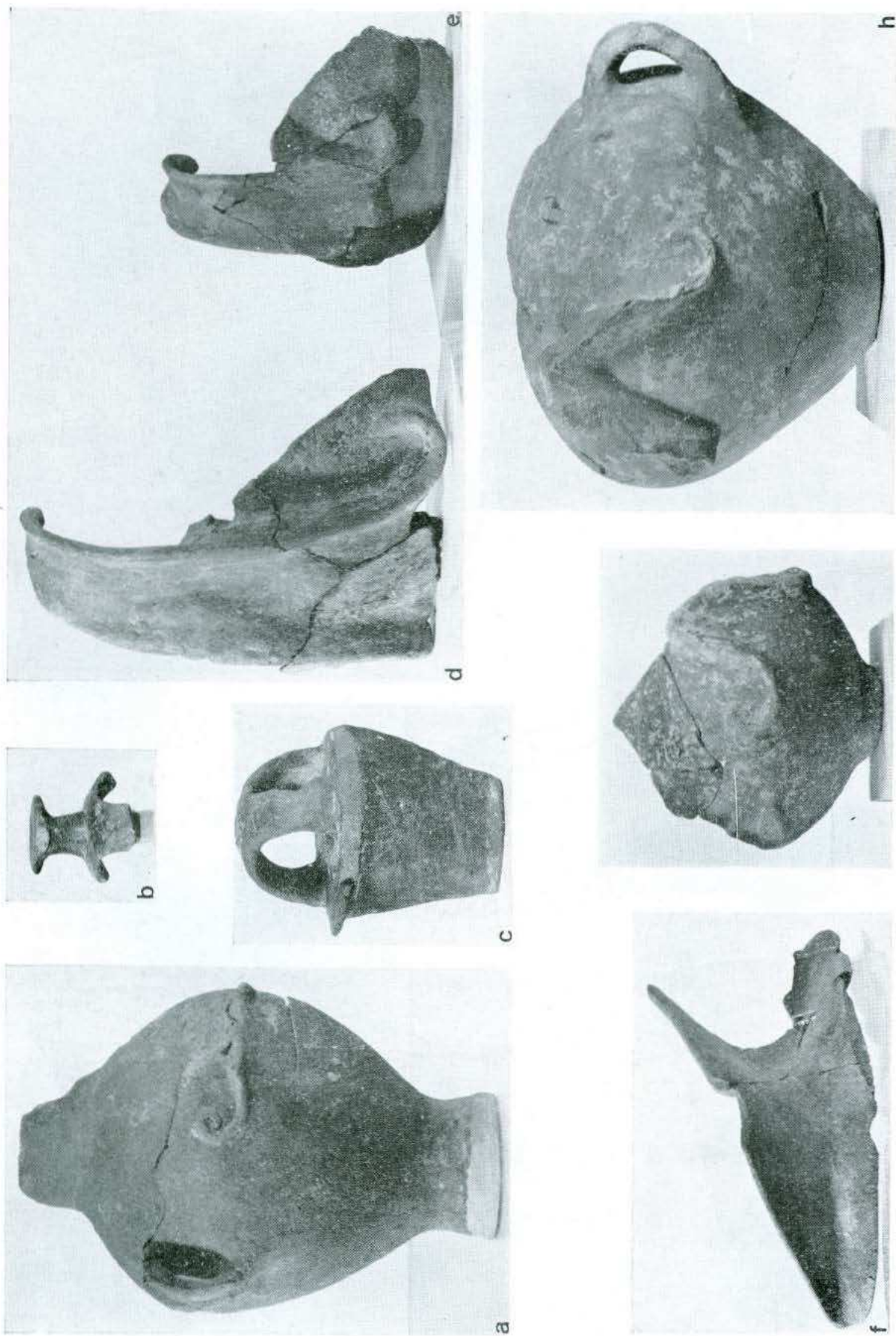

a), d), f), Isol. VIII, 608, 619, 609; b), e), g) Isol. VI, 412, 412, 409; c) prov. incerta; h) Isol. IX, 713.

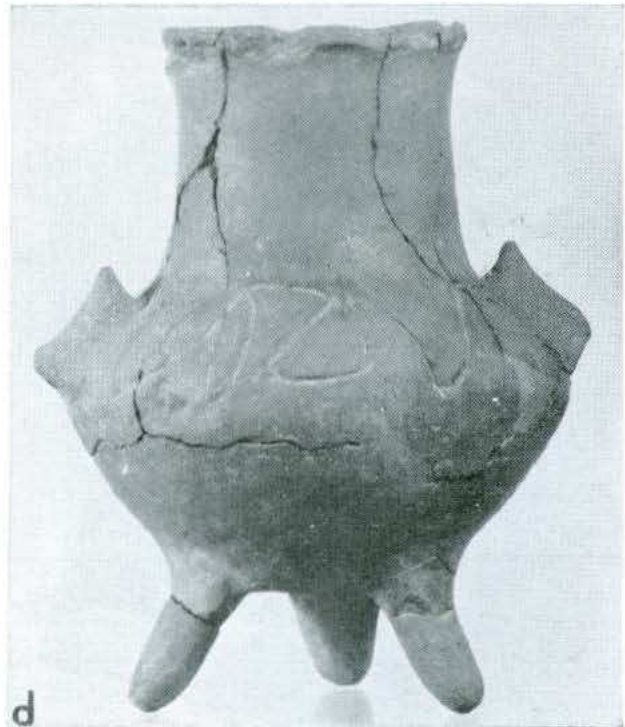

a), c) Isol. VI, 412, 414; b) edif. absid. 323-325; d) Isol. XXVI, C.

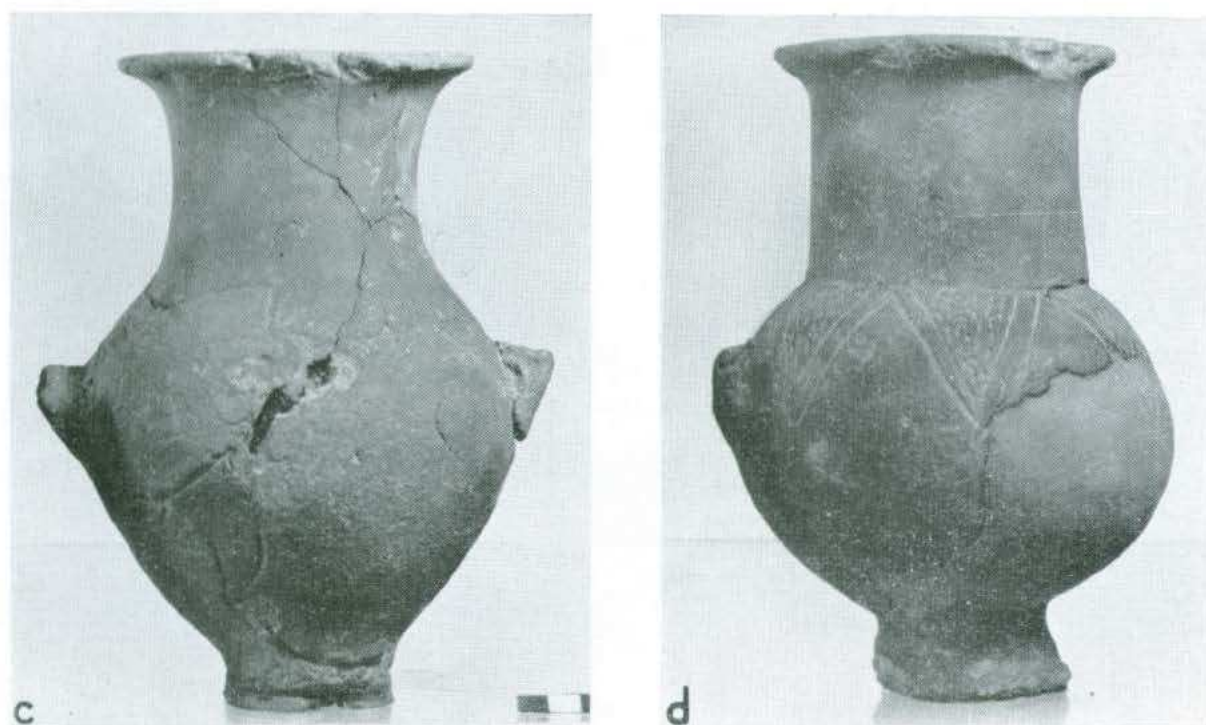
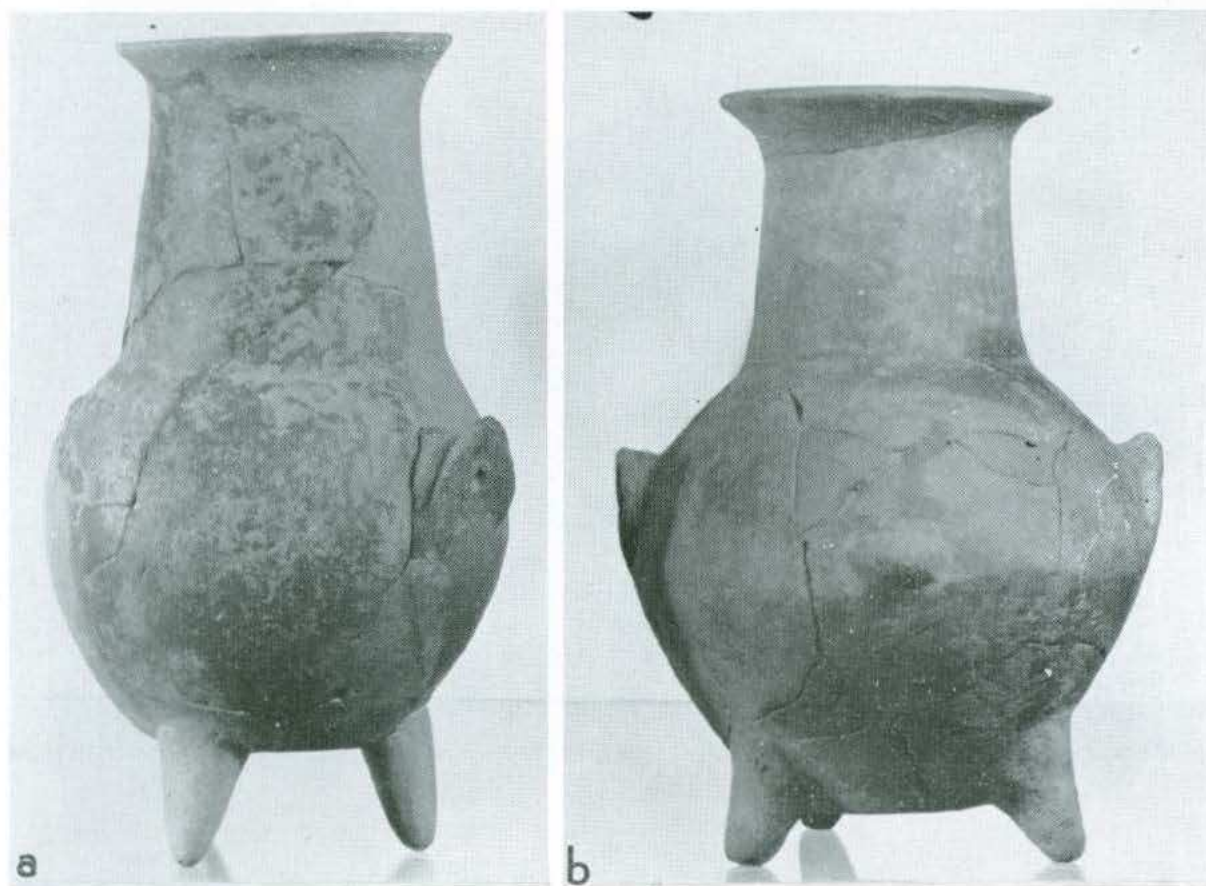

a) Isol. VIII, 646; b), c), Isol. XX, 1026, 1011; d) Isol. XXVI, D.





a) Isol. VIII, 638; b), c) Strada 102; d) Isol. VII, 504.

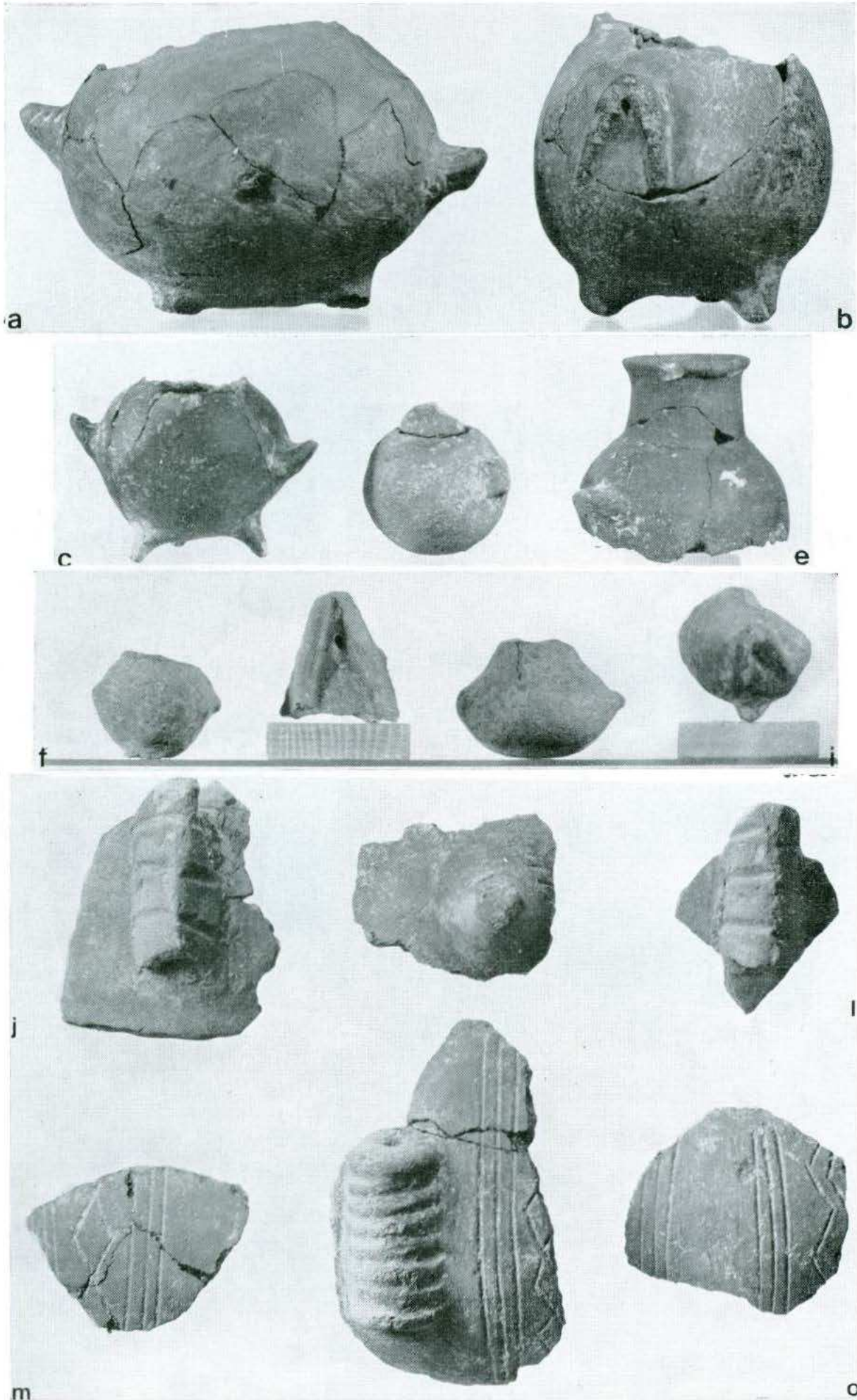

a) Isol. IX, 706; b) Strada 124; c) Isol. XXVI, D; d), e), f), h), j)-l) Isol. VIII, 646, 650 a, 605, 605, 647; g) Isol. VI, 411; i) Mog. 317; k), m)-o) Isol. IX, 704.



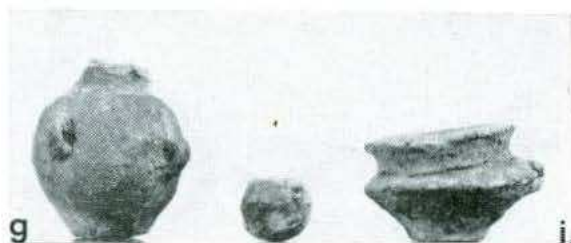
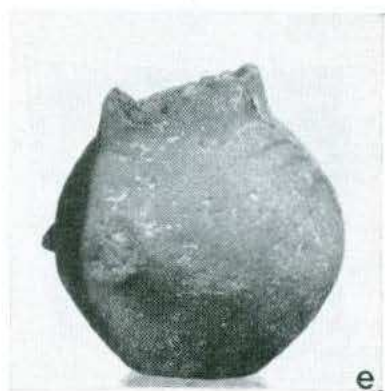
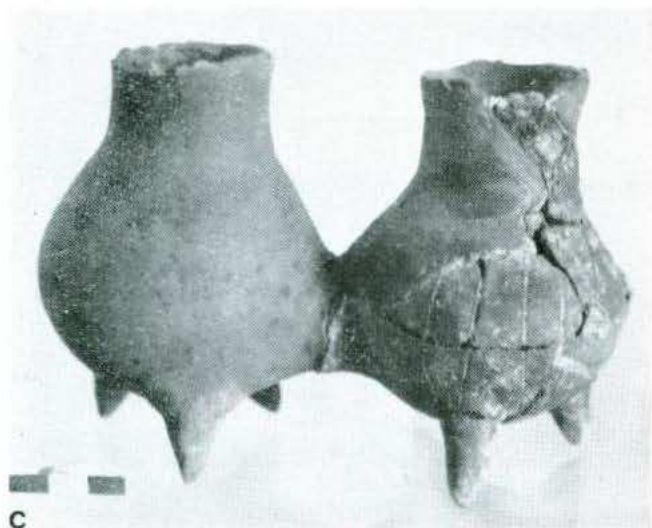

a), e), f) Isol. VI, 428, 428-29, 401; *b), c)* Isol. VIII, 605; *d)* Strada 102; *g), h), i)* Isol. XX, 1018, «zona cranii», id.
g), i) efr. tav. 225, *e), f).*

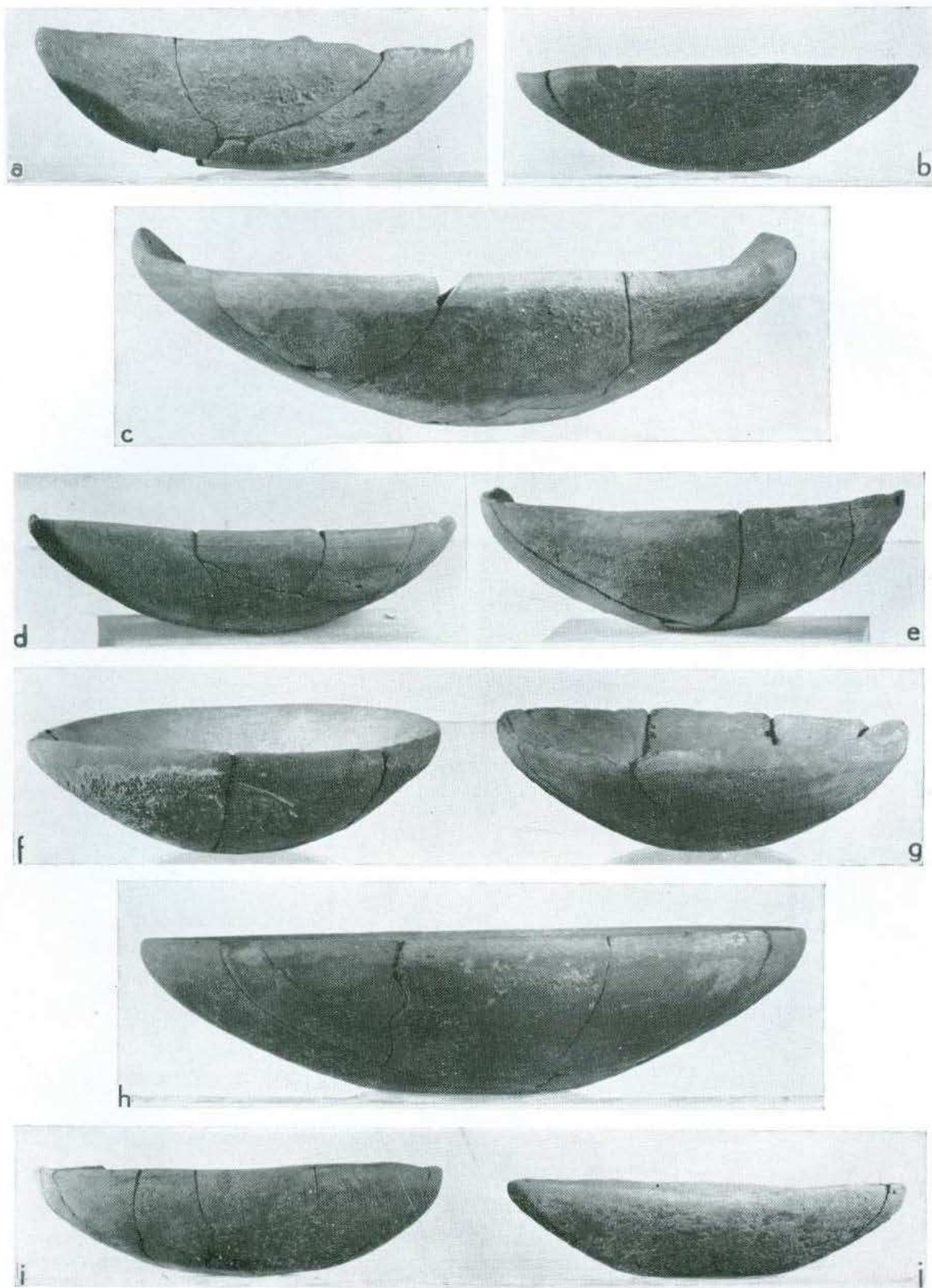

a), c), d), e), i) Isol. VIII, 607, 607, 605, 656, 605; b), h) Isol. VI, 403, sporad 1951; f), g) Isol. IX, 708;
j) vani 319-321.

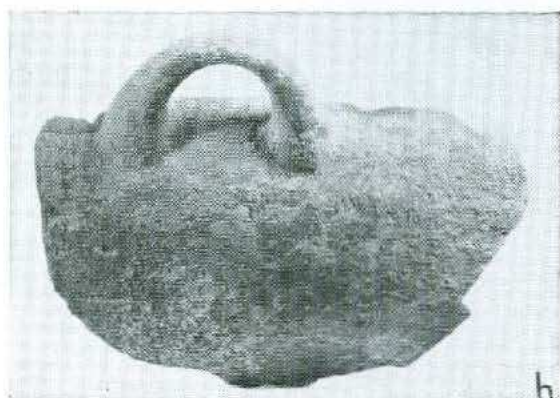
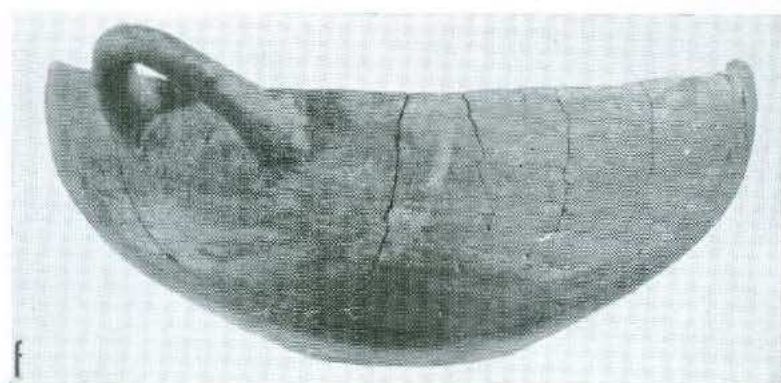
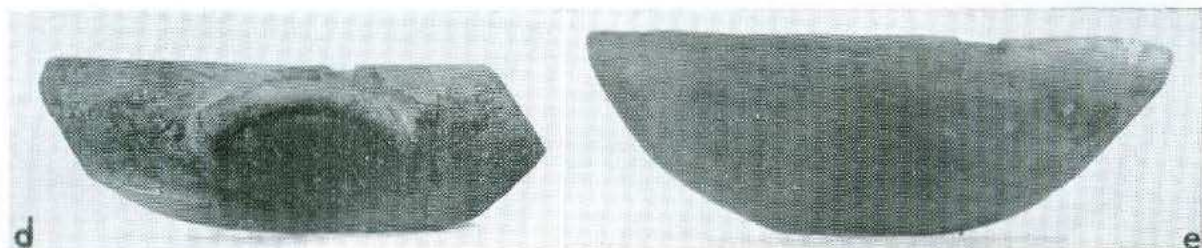
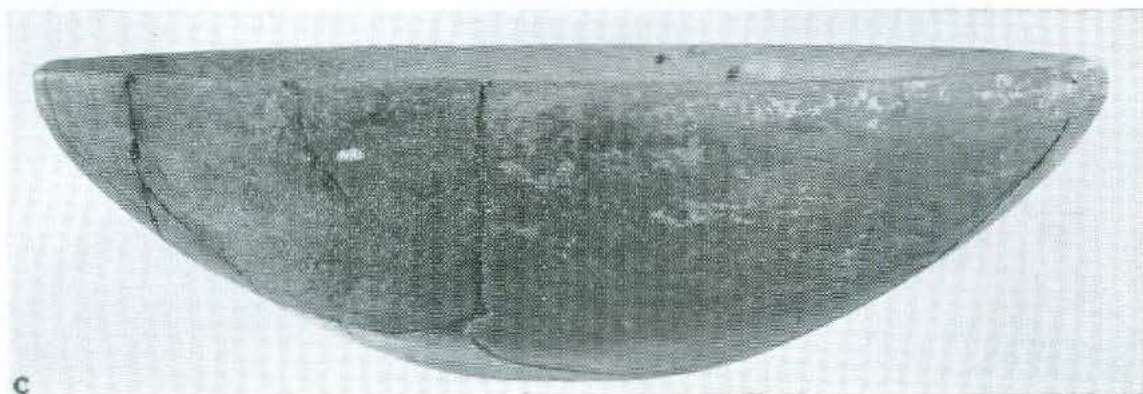
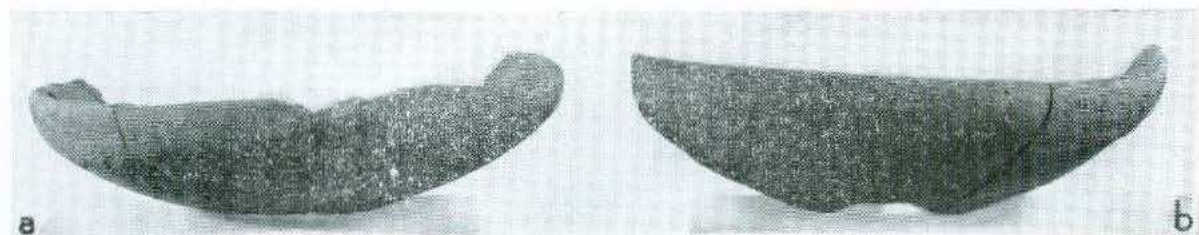

a), d), f) Isol. VIII, 646, 605, 609; *b)* Meg. 317; *c), e)* Isol. IX, 706, sporad. 1933. *g)* Isol. VI, 401; *h)* vani 319-321.

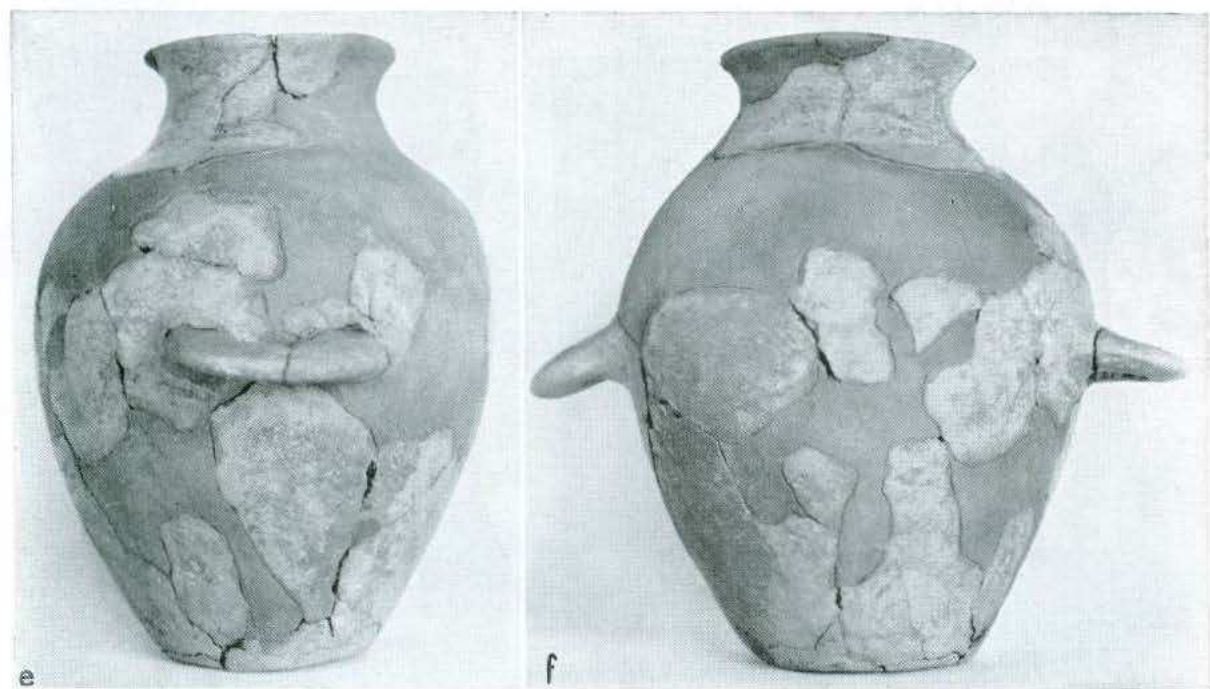
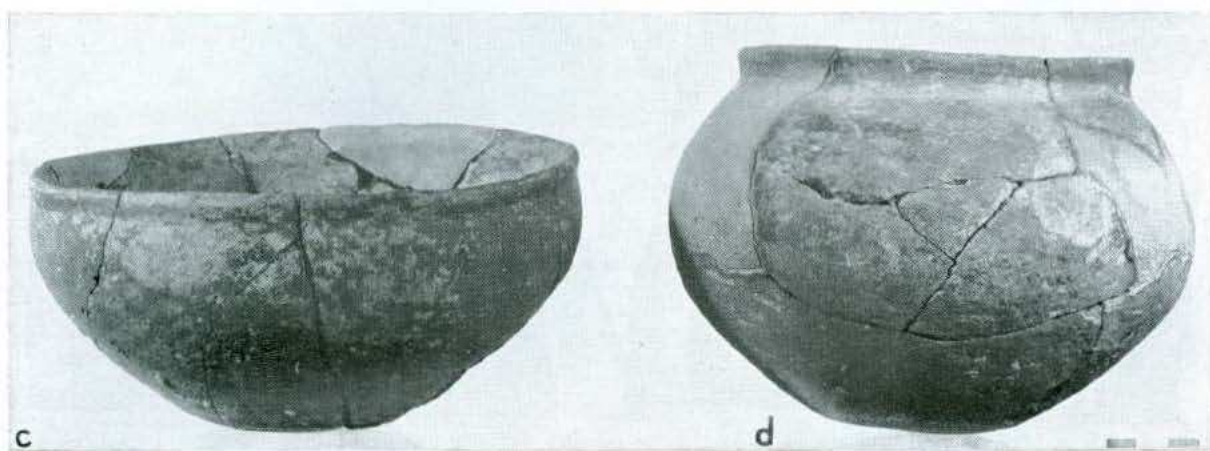
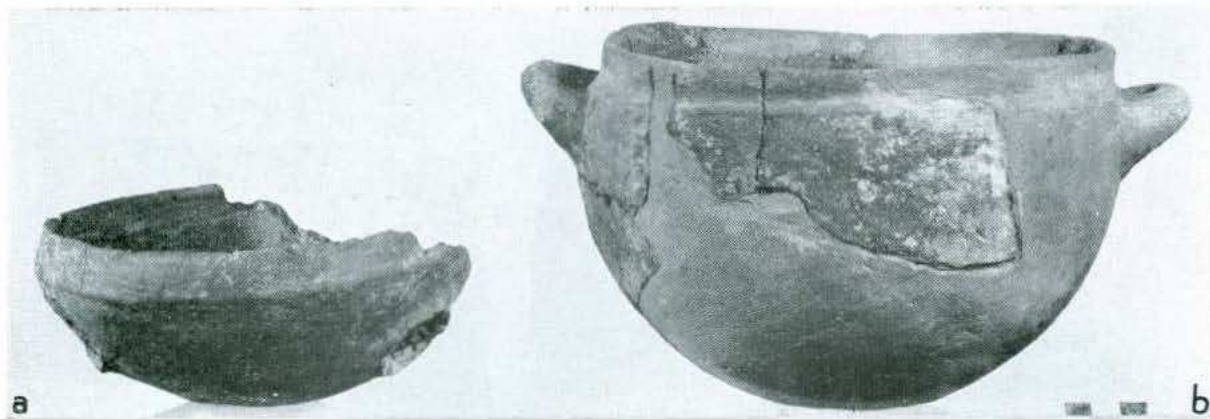

a), b) Isol. IX, 707, 708; c) Isol. VIII, 646; d) Meg. 317; e), f) Isol. XX, 2014.

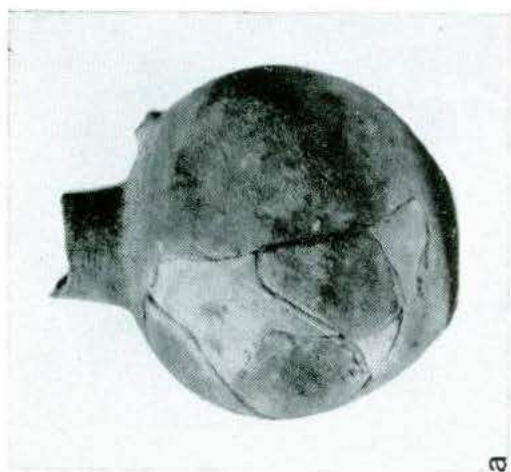
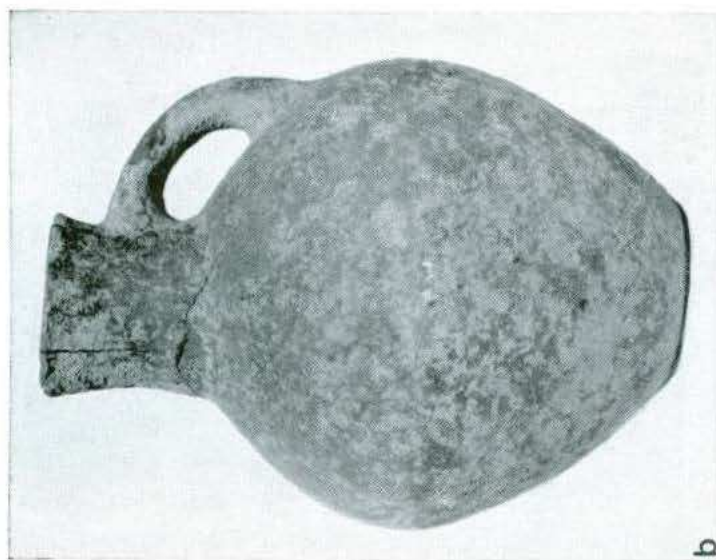
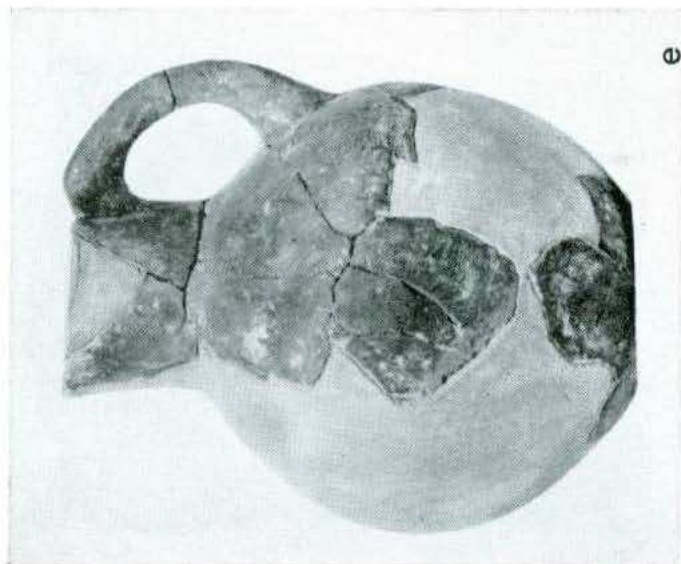
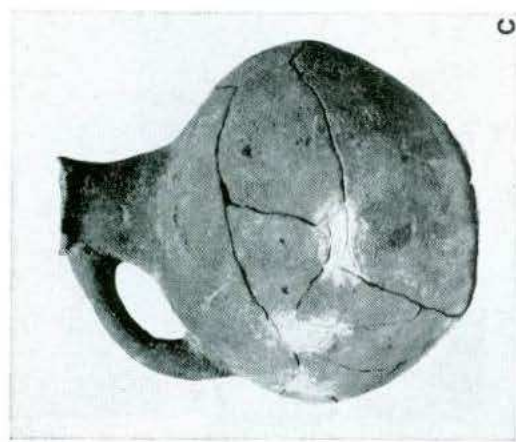

a) Strada 105-106 (?); *b)* Isol. VI, 410; *c)* Isl. XXVI, D; *d)* Isol. VIII, 605; *e)* Strada 102.

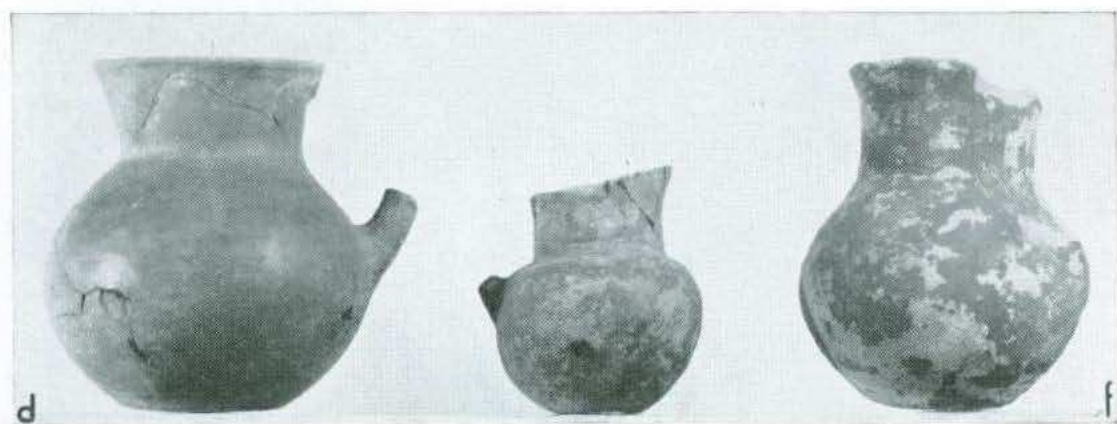

a), c), i) Isol. VIII, 638, 654, 651; b), d) Isol. XX, 1010, 1009; e) Strada 102; f) Saggi 1930; g), h) Isol. VI, 412.

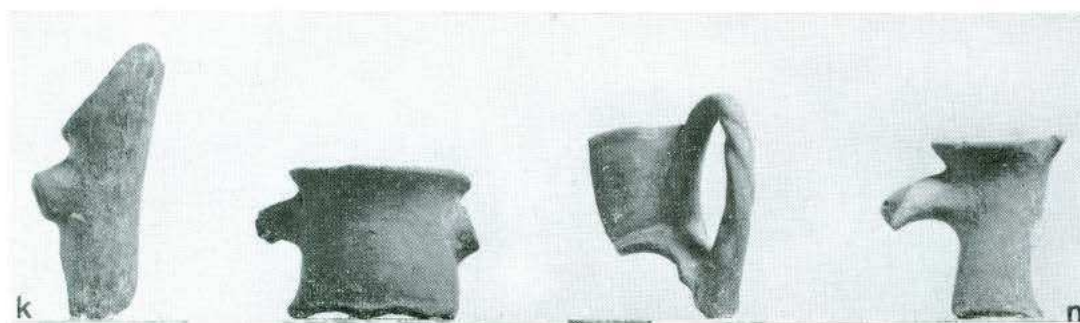
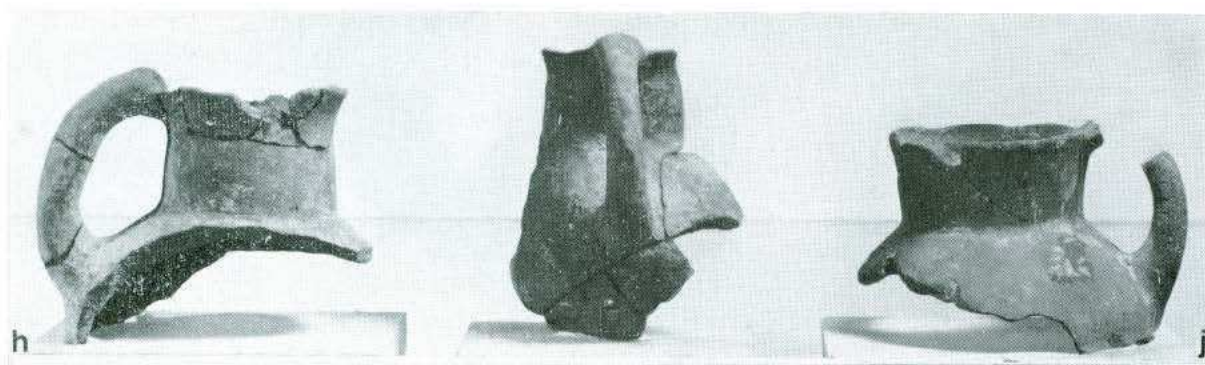
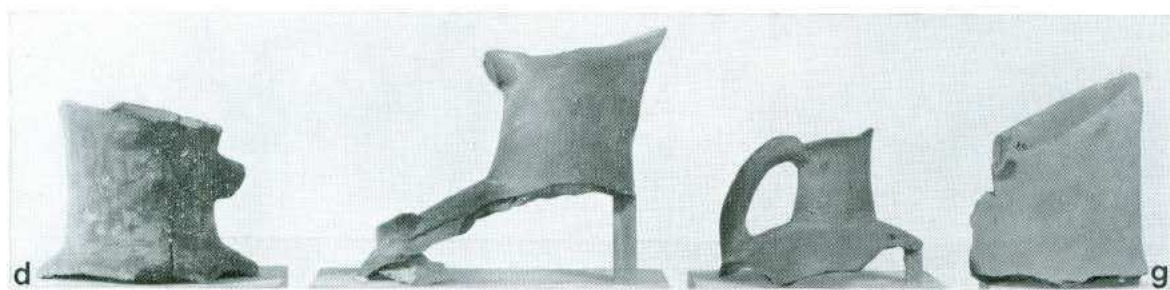

a), e), j) Isol. VI, 401. sporad. 1933; 419; *b), f), h), i)* Isol. VIII. 611, 654, 650 a, 646; *c)* Largo 104; *d), k)* Strada 105, Sud; *g)* Isol. XX; *l)* Strada 102; *m)* Isol. VII. 504 prof.; *n)* prov. incerta.

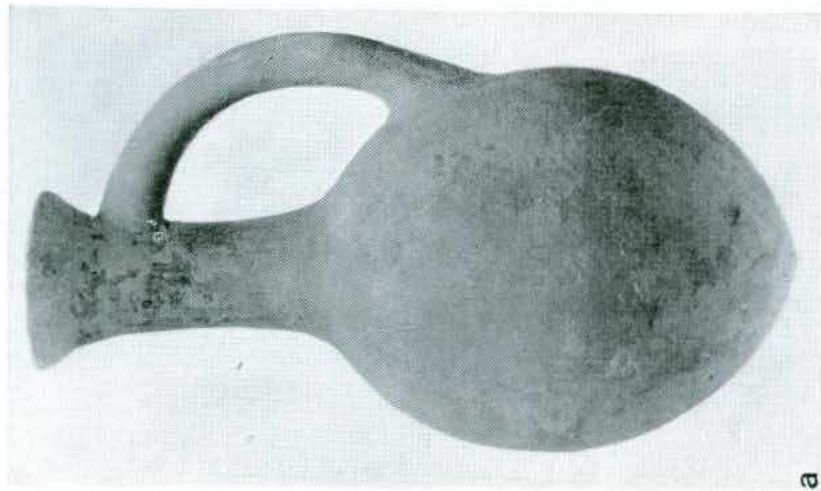
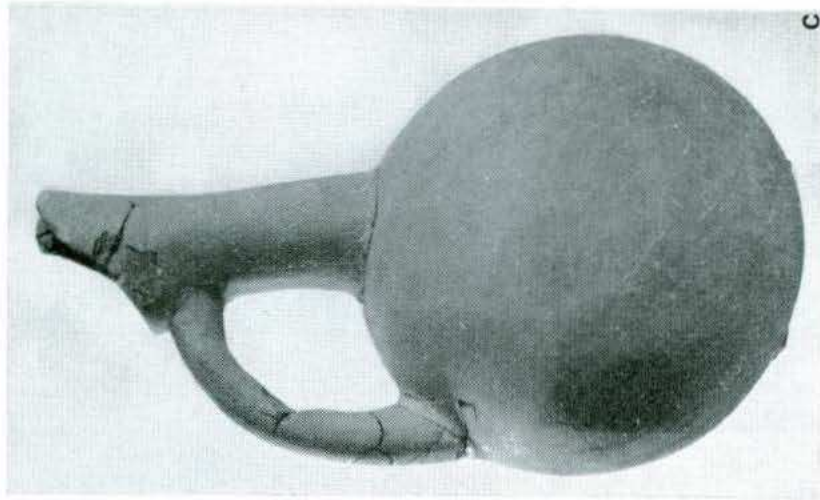

a), c) Isol. VII, Saggio Kyriazis; b) Isol. XXI, 1003.



a), c), e) Isol. VIII, 640, 609, 605; *b), d)* Strada 102.

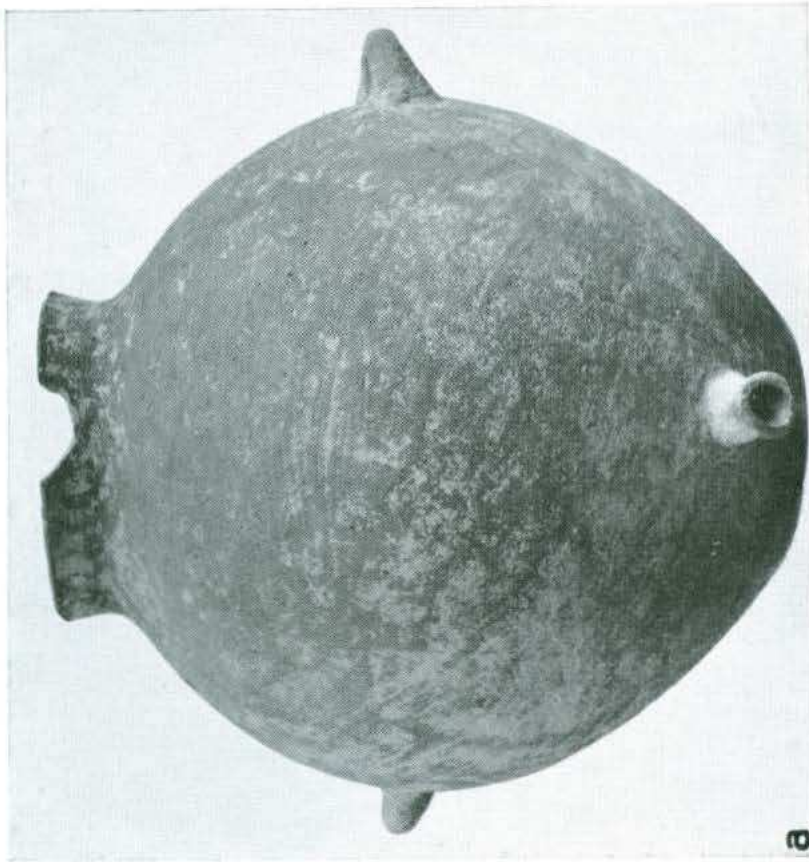
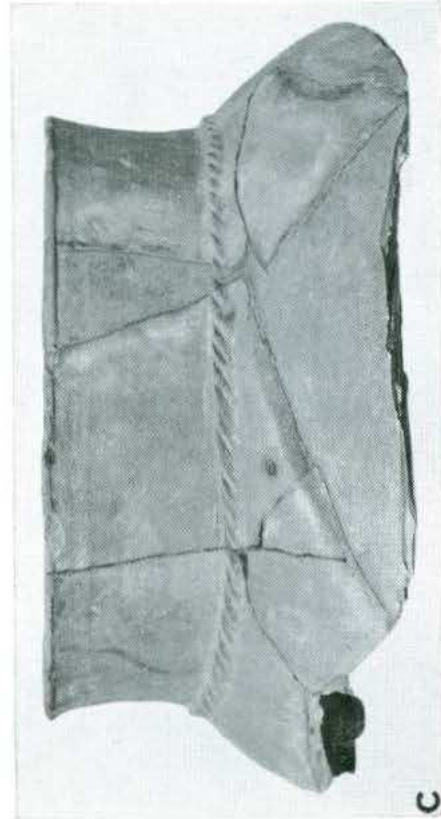
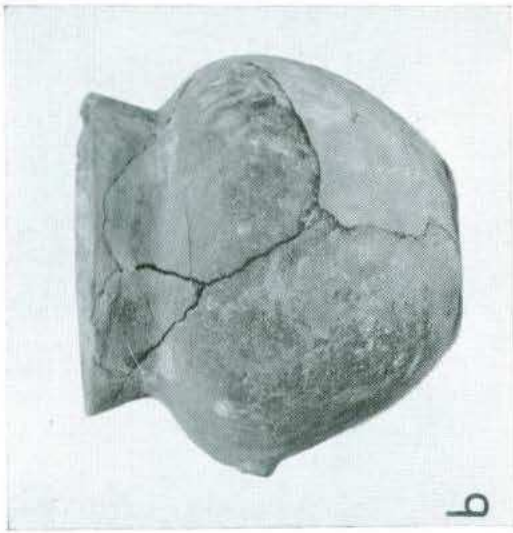

a) Prov. incert.; b) Isol. VI, 413; c) Strada 102.

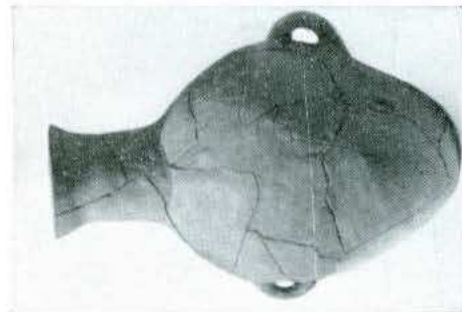
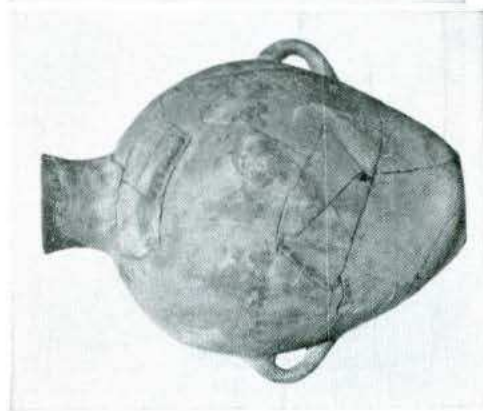
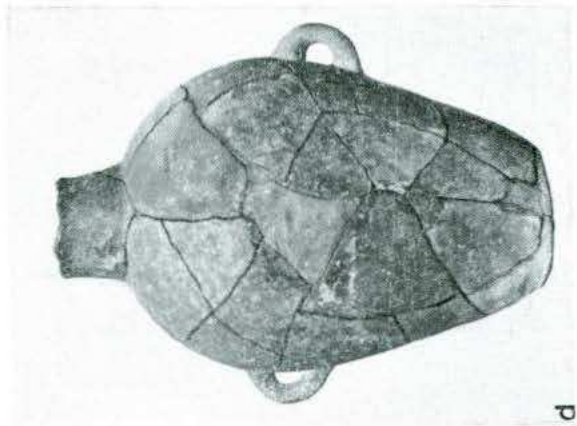
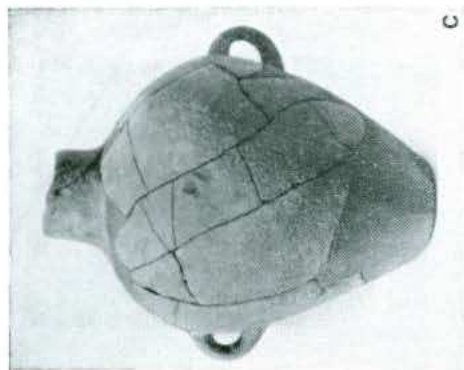
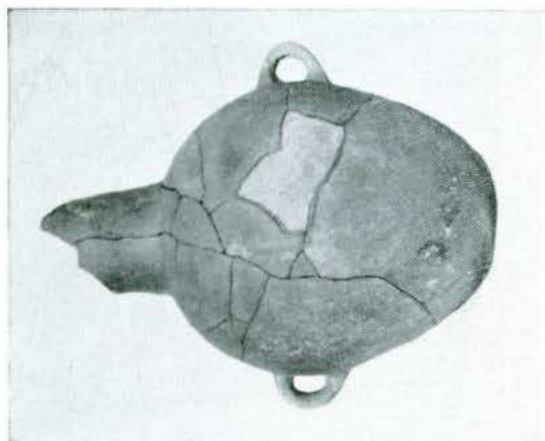
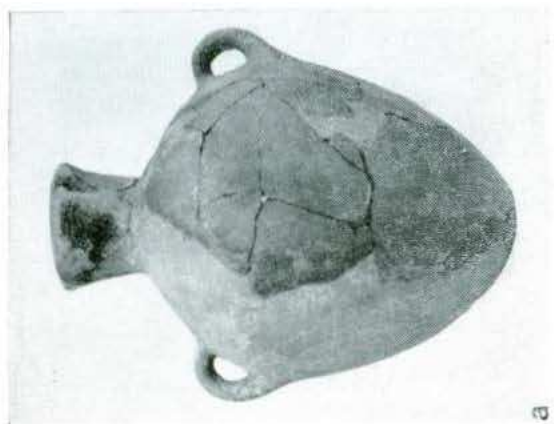

a) Isol. VII, 514; b) Saggi 1930 (scavo Stephanos); c, f) Isol. VIII, 614, 605; d) Vani 319-321; e) Isol. VI, «Se. Fortzos»; g) Strada 102.

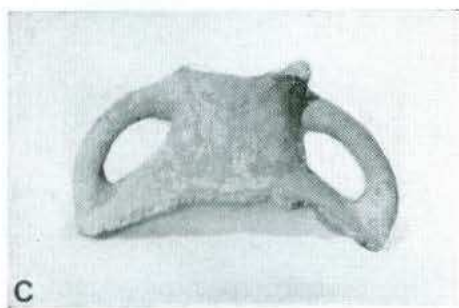
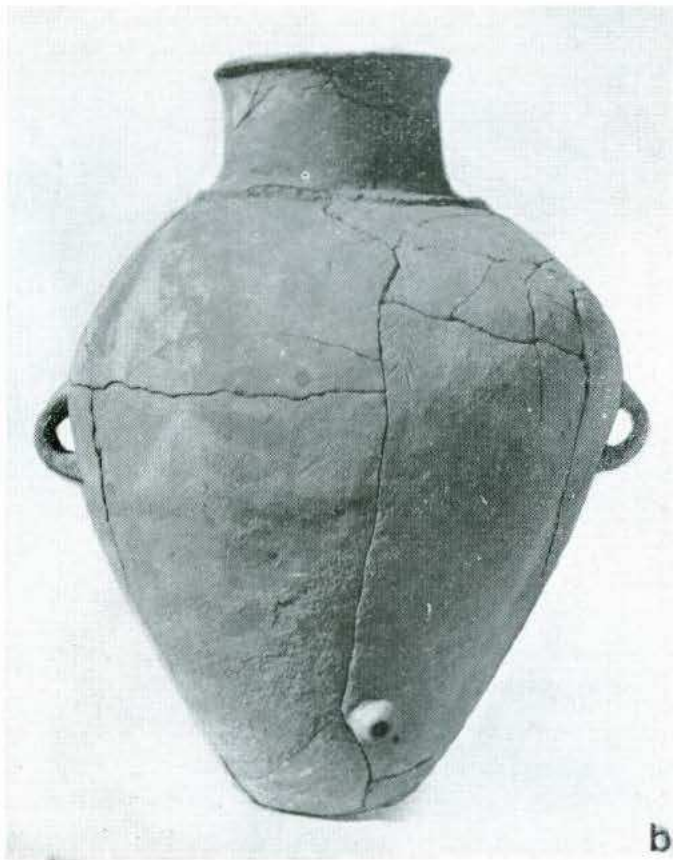
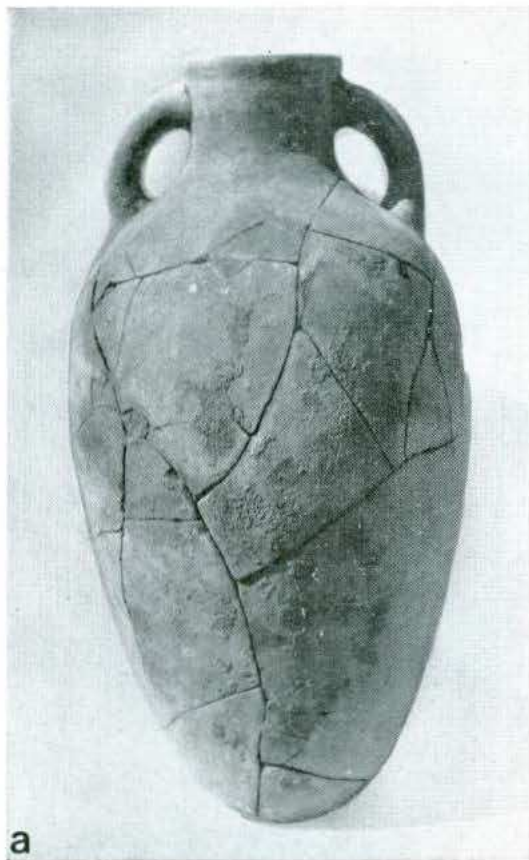

a)-d) Isol. VIII, 658, 652, 604, 603







a

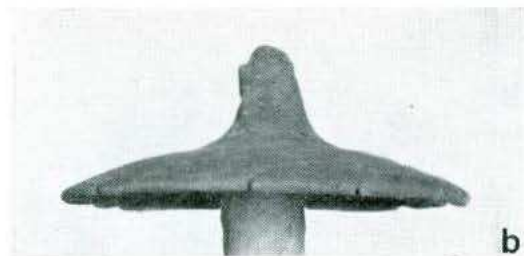

b

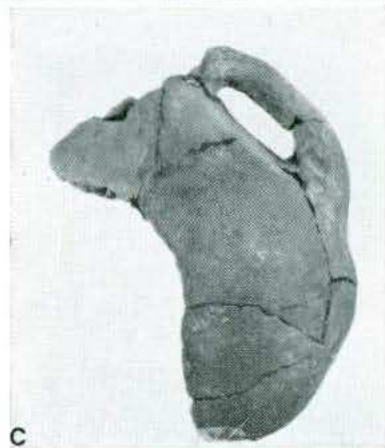

c



d

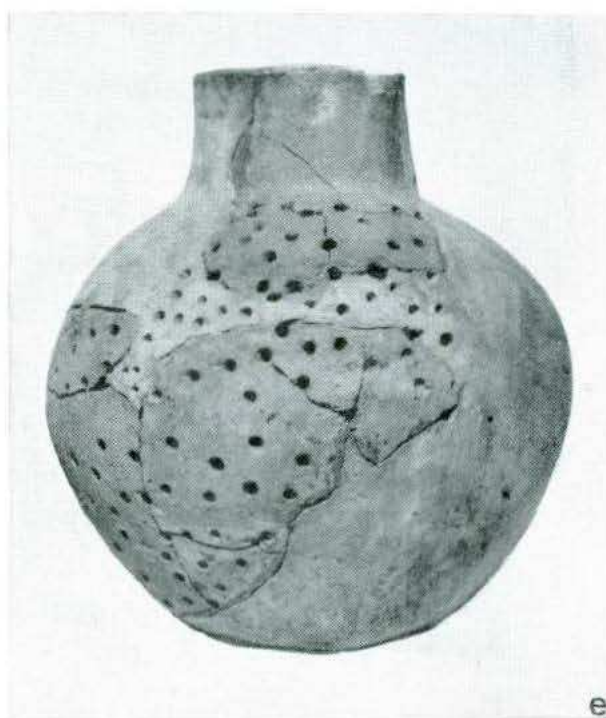

e

a), b) Isol. IX, sporad. 1933. 721; c) Isol. VI. 412; d) Strada 102; e) Isol. VII, 504 (prof.).
b) cfr. tav. 225, *l*.



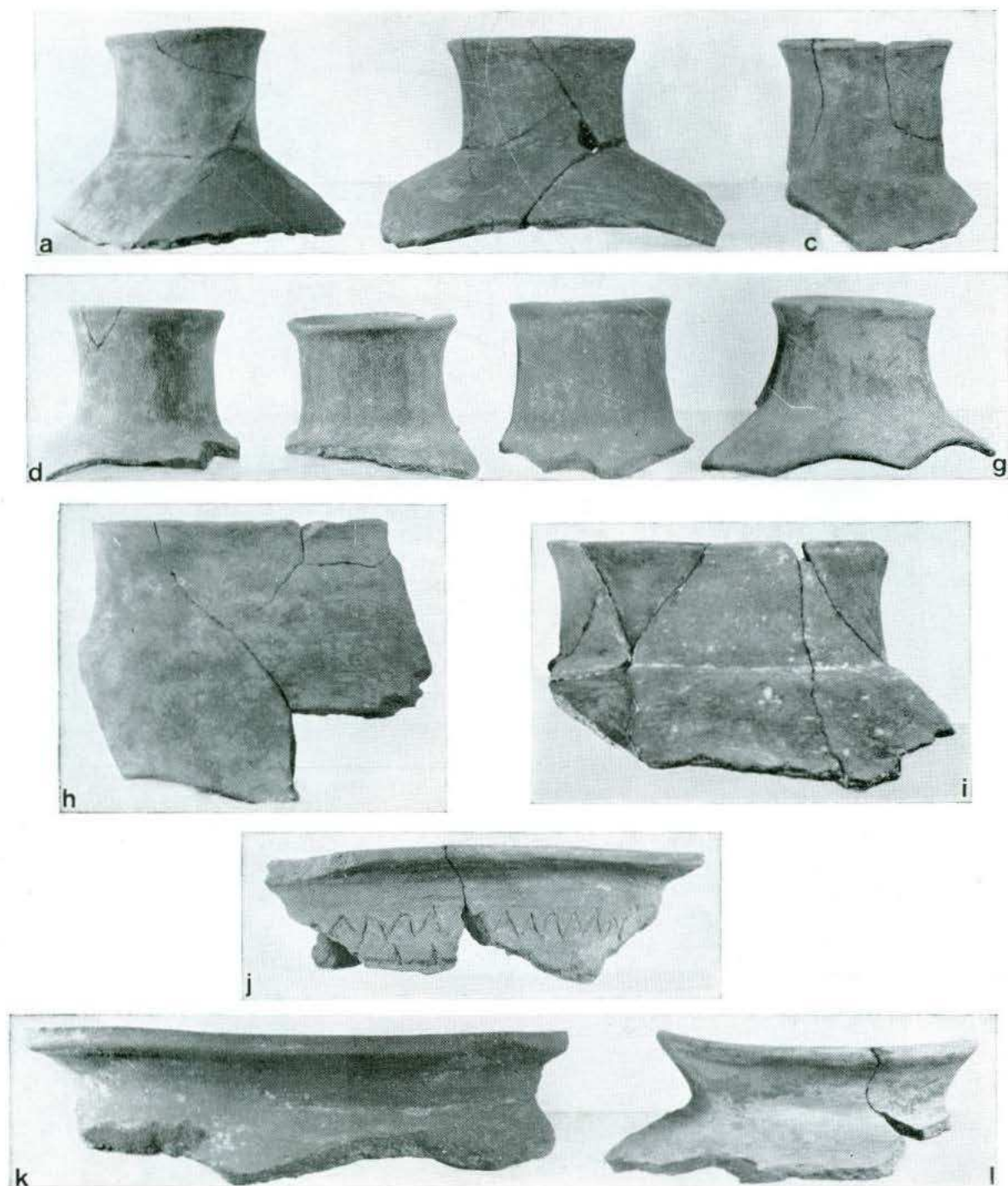

a), g) Morricone 1932-33; b) Strada 102; c) Piazza 103-104; d), h) Isol. XX; e) Strade 105-106 (?); f) k) Isol. 614, 656; i) Isol. IX, sporad. 1933; j), l) Isol. VI, 401, 413.

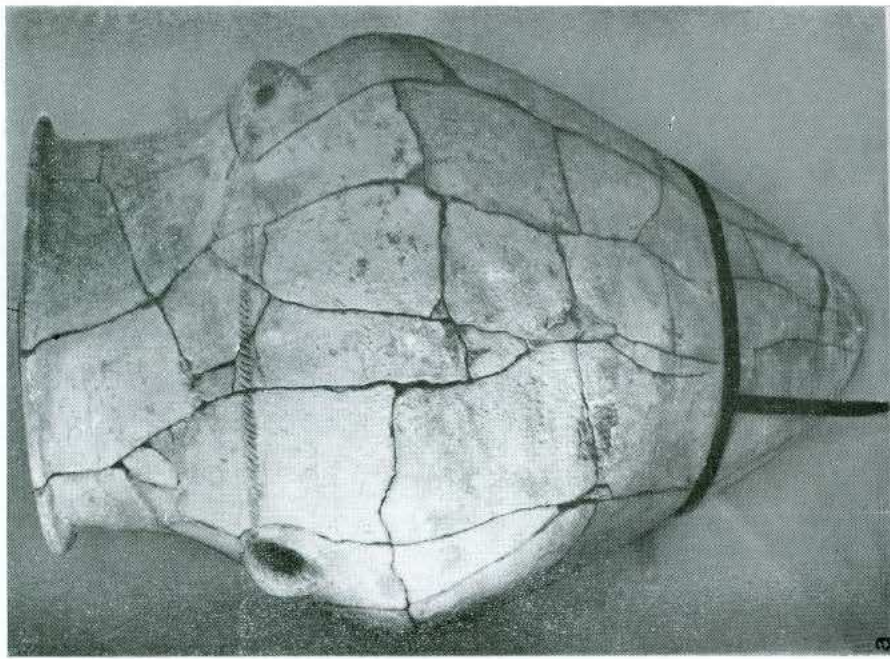
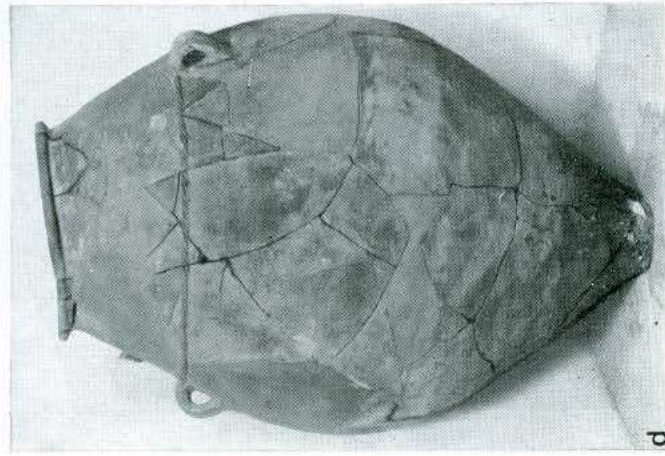
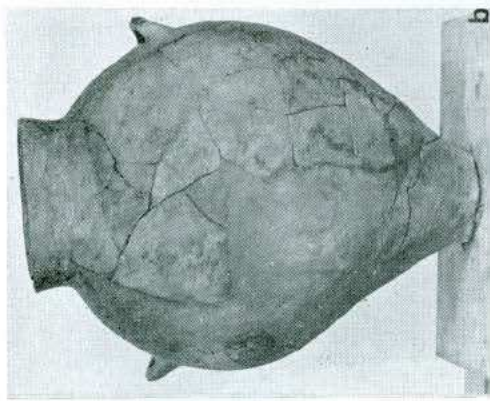
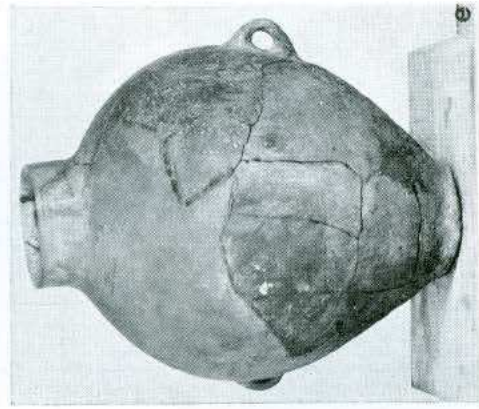
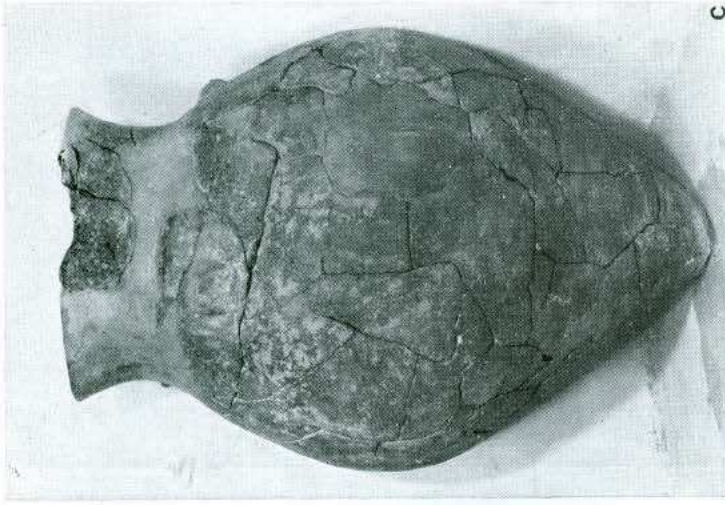

a)-c) Isol. VIII. 608, 633, 618; d) Isol. VI. 419; e) Meg. 317.

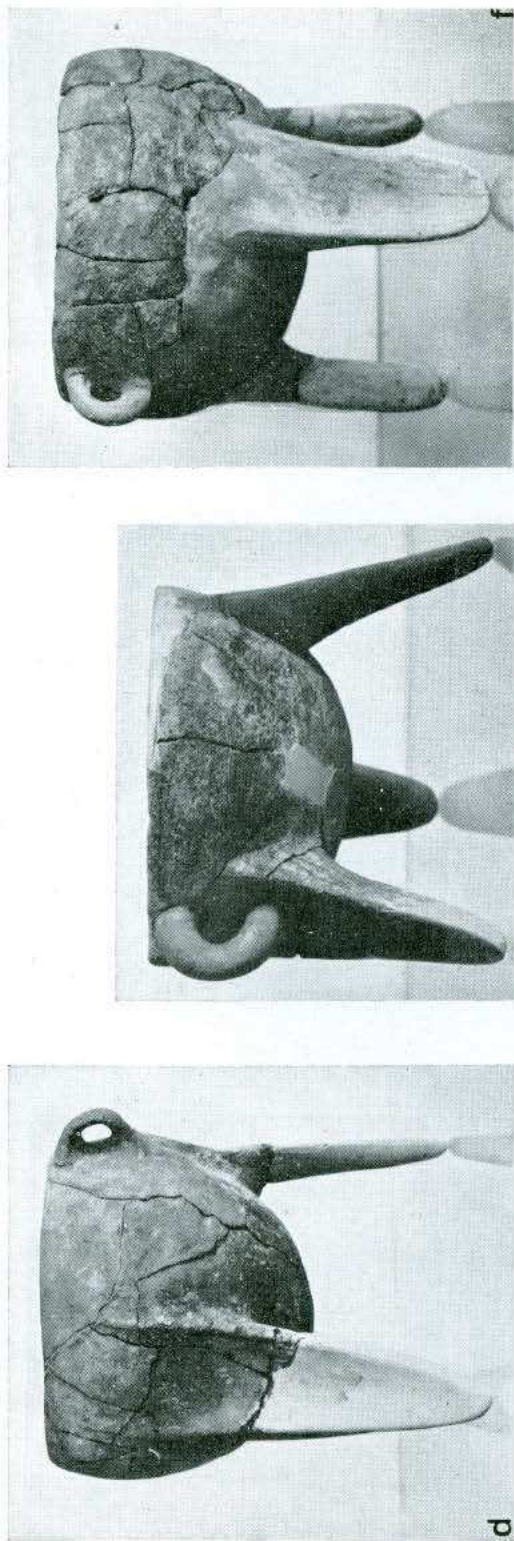
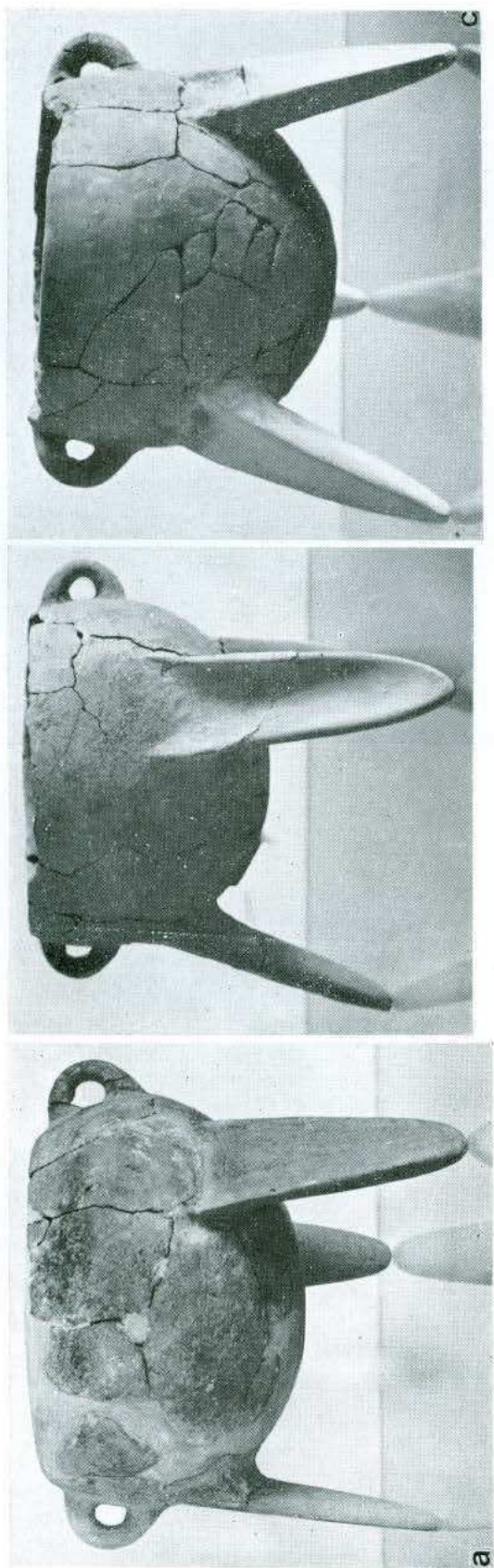

a) Isol. X, 801-802; b), e) Isol. VIII, 605; c) Isol. XX; d) ed. abs. 323-325; f) Meg. 317.

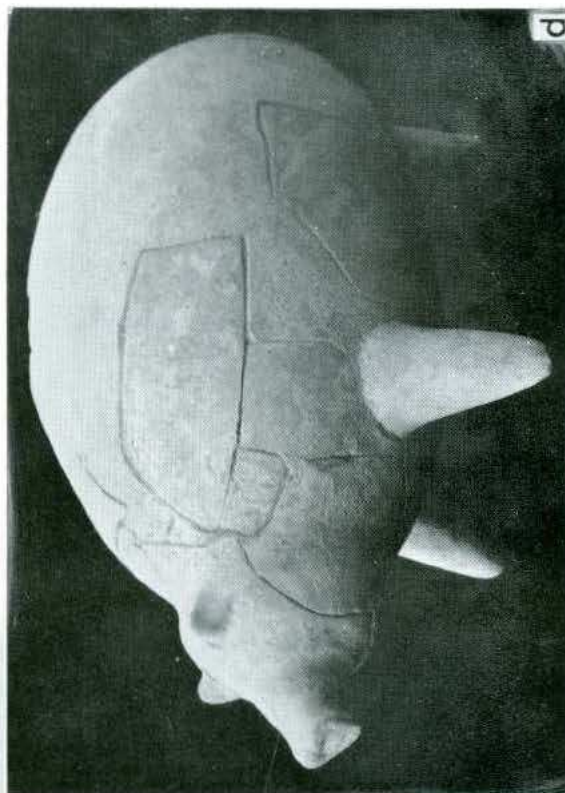
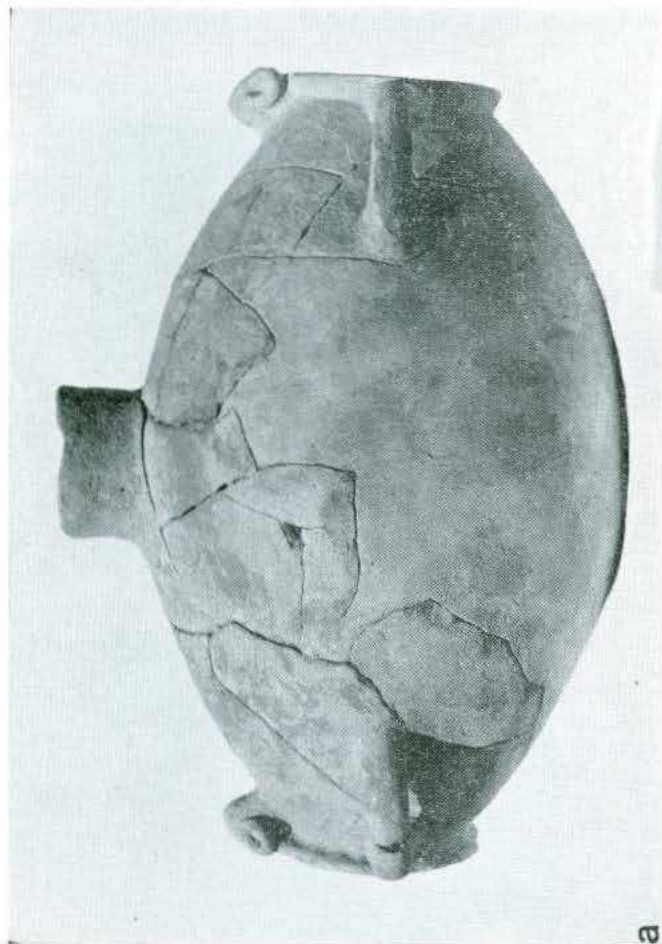

a) Isol. VI. 401 (7 «saggio dei tre pitbaria»); b) sporad. Sc. Monaco 1933; c), d) Isol. VIII 650 a.

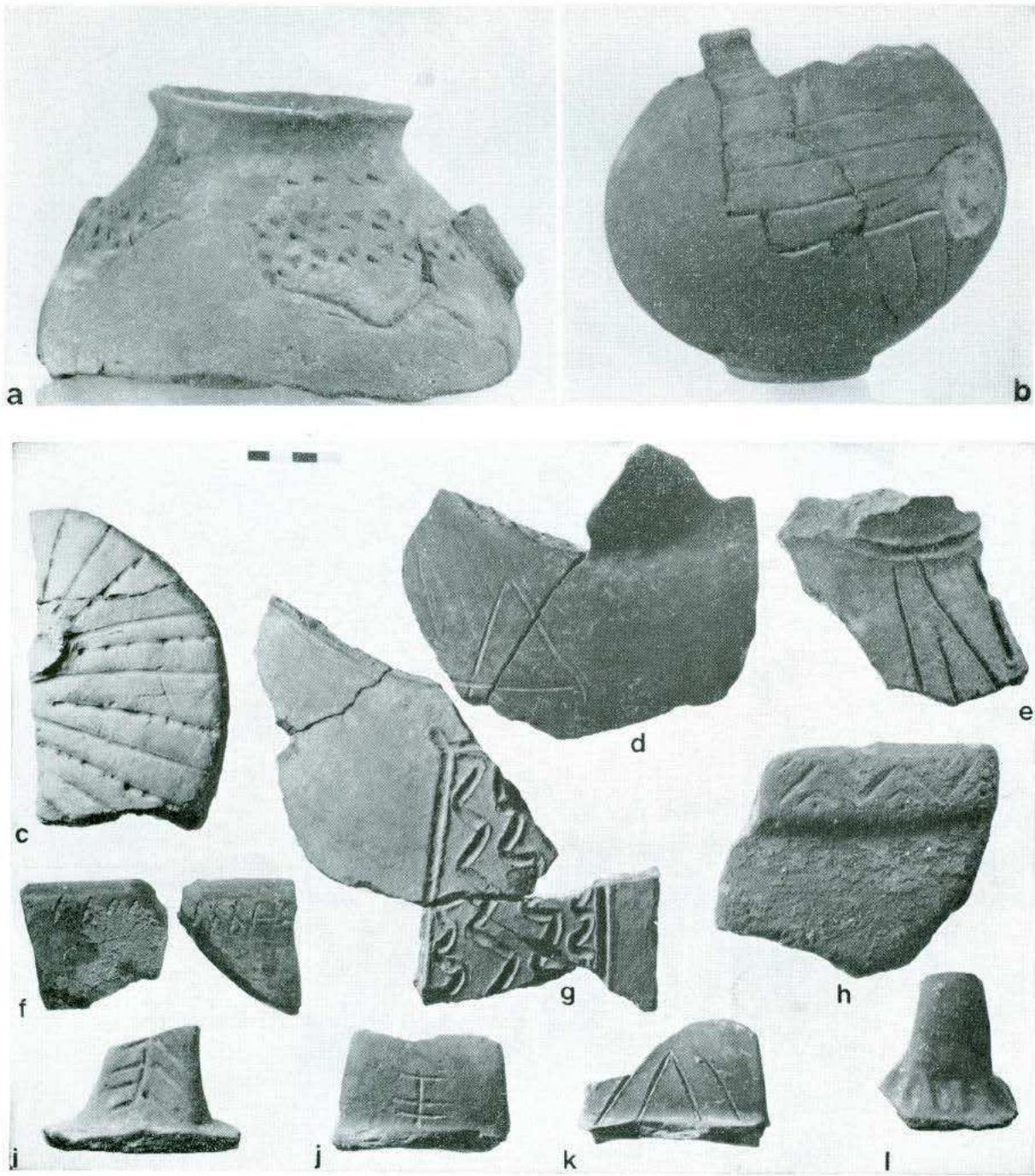

a) Isol. VIII, 609 e Str. 112 c.; b) Strada 102; c) Saggio fuori porta 101; d), e), i) Isol. IX, 715. Superf. 721-23; id. 1934; g), j) Isol. XX, 1011, Superf. 1933; f), k) Superf. Sc. Monaco 1934, cort 899 (per. rosso); h), l) Isol. VIII, 603, Str. 112 c.

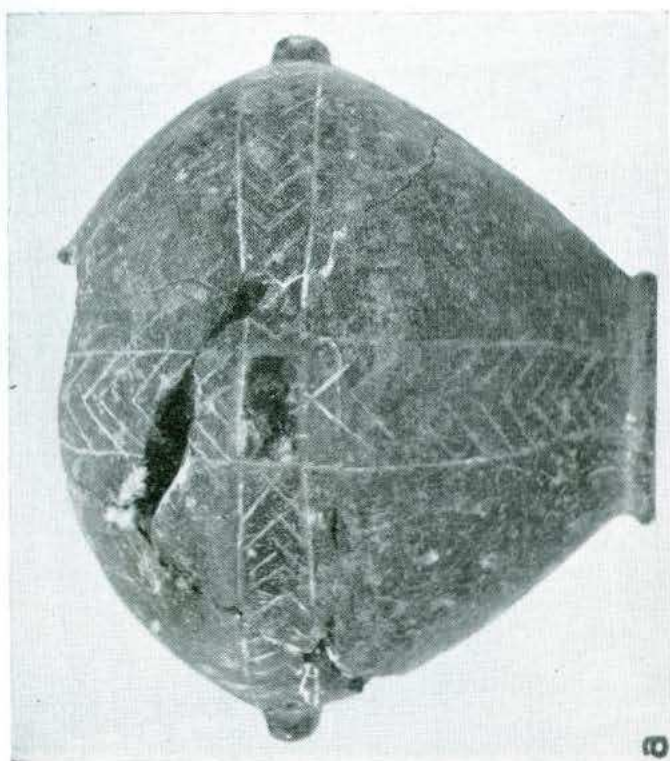
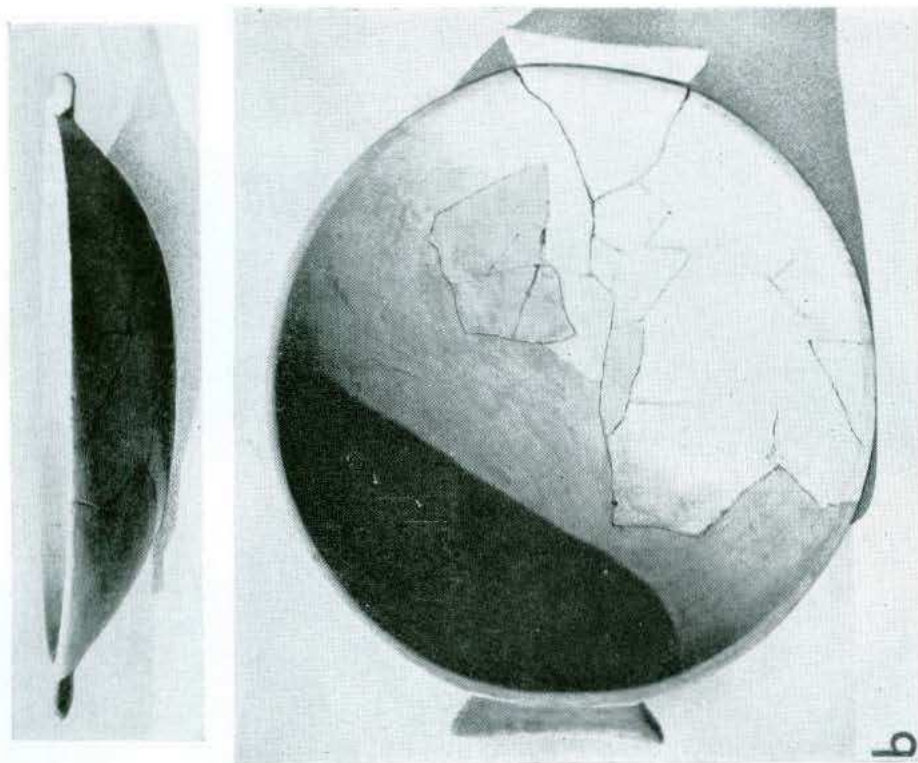

a) Isol. VIII, 651, cfr. tav. 253 b; b), c) Piazza 103, Isol. IX 1009.



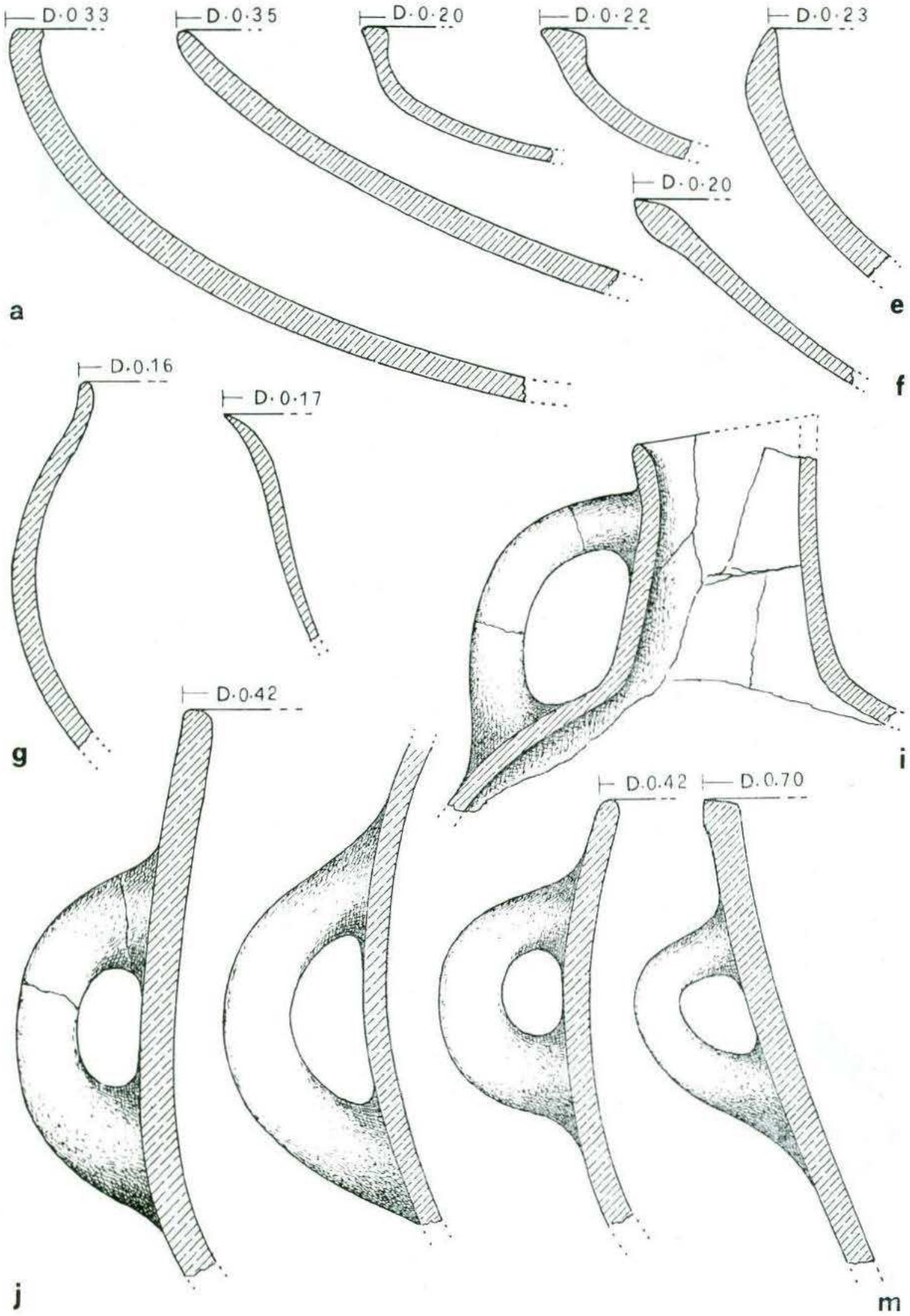

a)-g) Isol. VIII, sup. 616, 638 sup. 616, id. 606, 604, 652a; h), k) Isol. VI, 424-428; i), j), l) Isol. VIII, 638, 610, 648; m) Saggio a E di piazza 106.

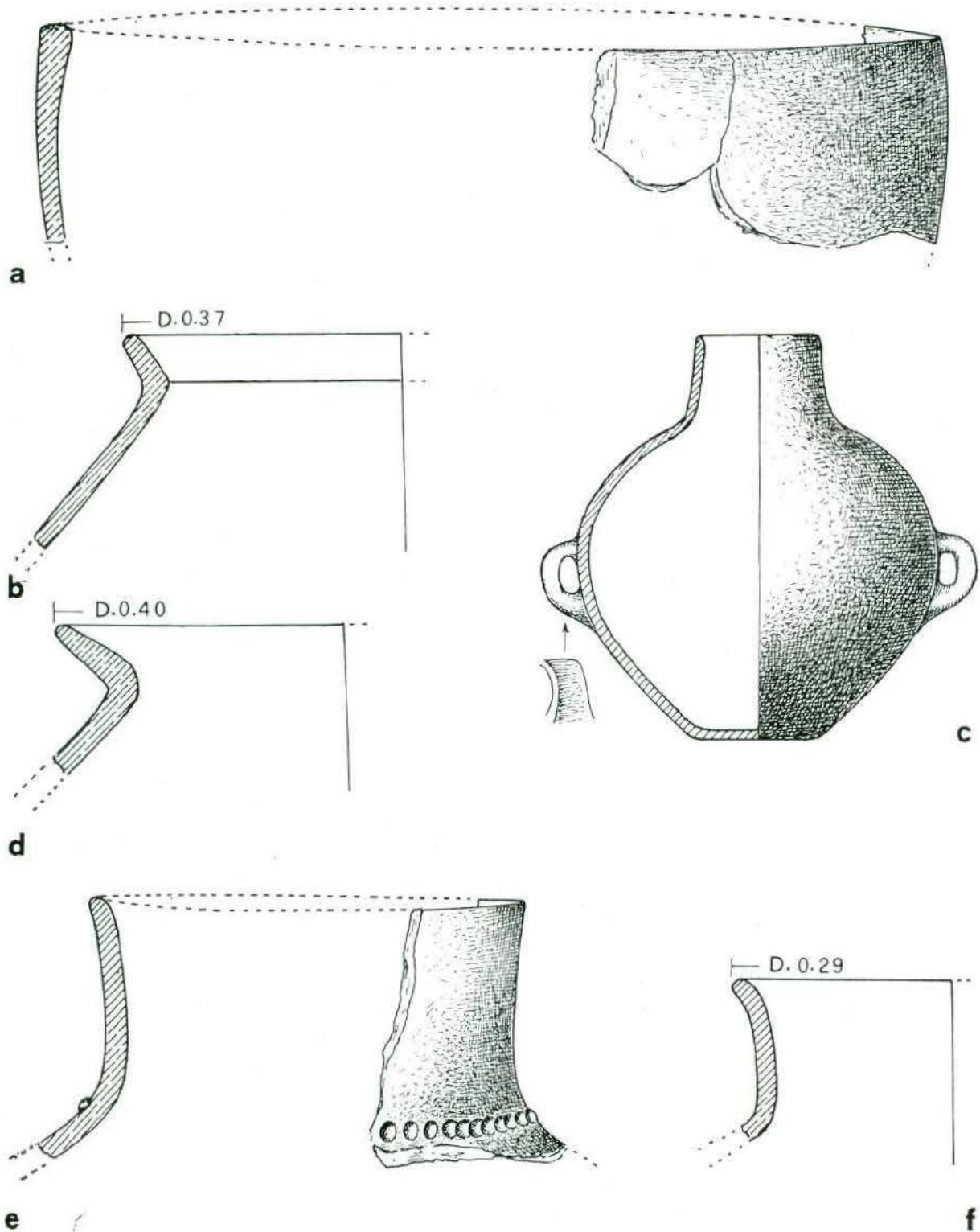

a)-f) Isol. VIII, 634, 641, 604, 656, 641, 641.



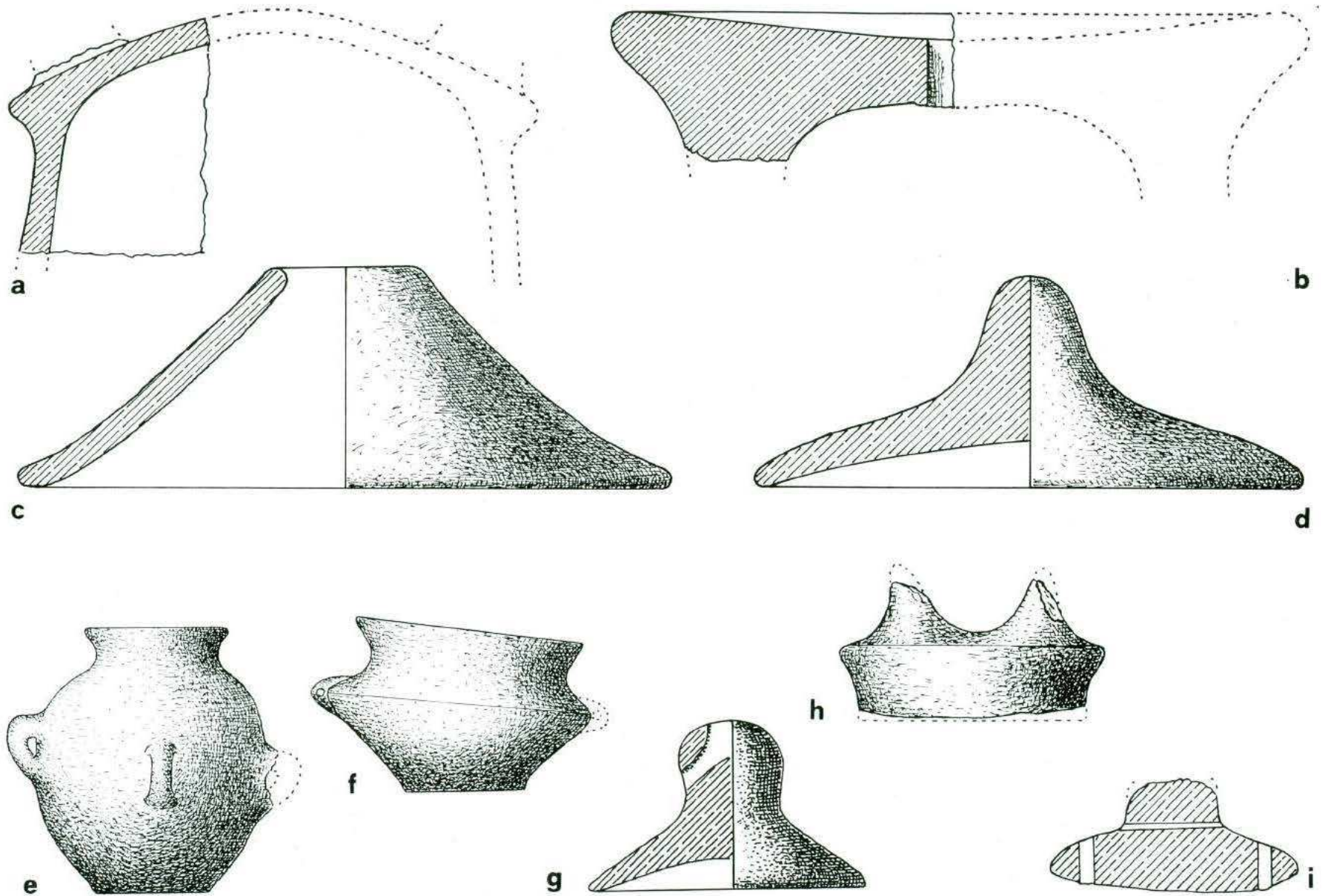

a) Isol. VIII, superf. ; b), c), d) Isol. IX, sporad. 1933, id., 721; e), f) Isol. XX, «zona cranii»; g) Isol. VI sporad. ; h) Isol. XXI, superf.; i) Isol. VIII, 608.
 d) cfr. tav. 216 b; e), f) cfr. tav. 203 g, i; g)-i) cfr. tav. 234, g, i, m.

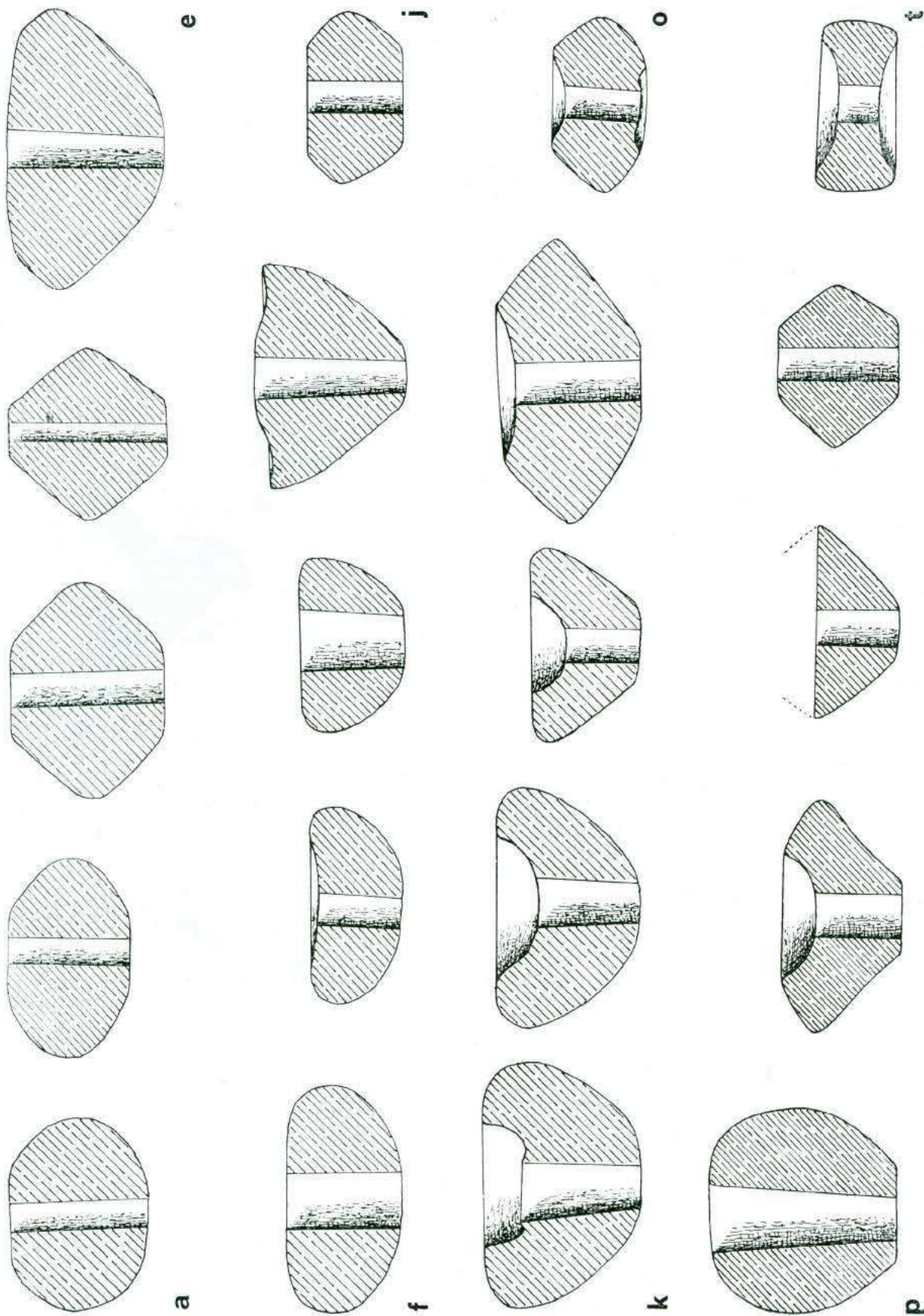

a) Saggio piazza 106, t. 9 (per. rosso!); b)-k) Isol. VIII, 638, 605, Superf. zona O, 638, 605, 638, 638, 646, 612, 650; l) Isol. XIII, superf.; m)-o) Isol. VIII, 604-615, 638; p)-t) Isol. XX, 1010, 1010, 1010, 1018, 1010, 1010.



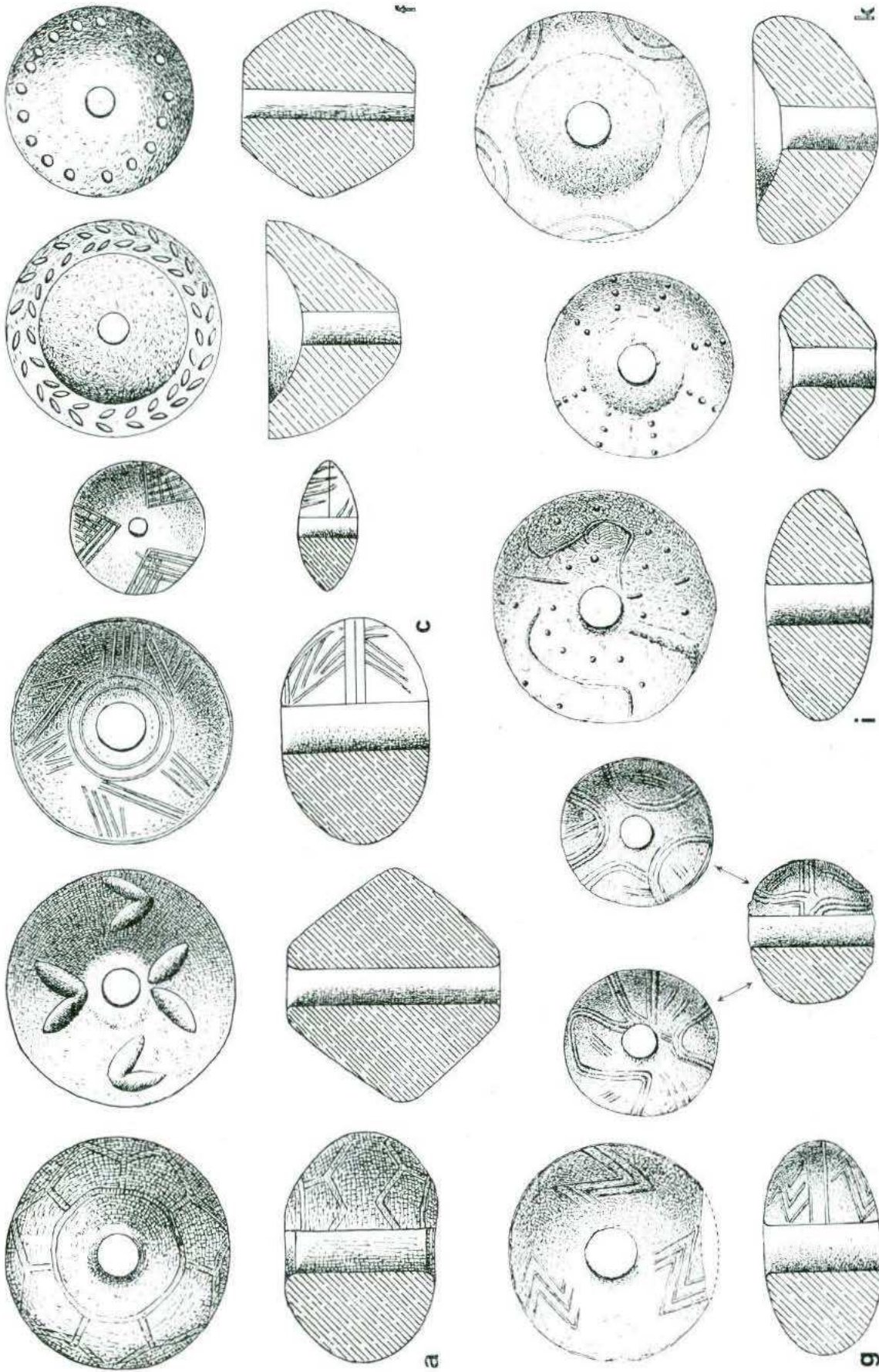

a) Isol. IX, 703; b), c), Discariche Nord; d), e), f) Isol. VII «Saggio I^o pithari», sporad. 509; g), h), i), k) Isol. XX, 1014, 1009, 1010, 1009; h) Isol. XXI, 1004.
 a), b), c) efr. tav. 233, k, l, n; d), g), i), j), k) efr. tav. 231, d, f, h, i, j.

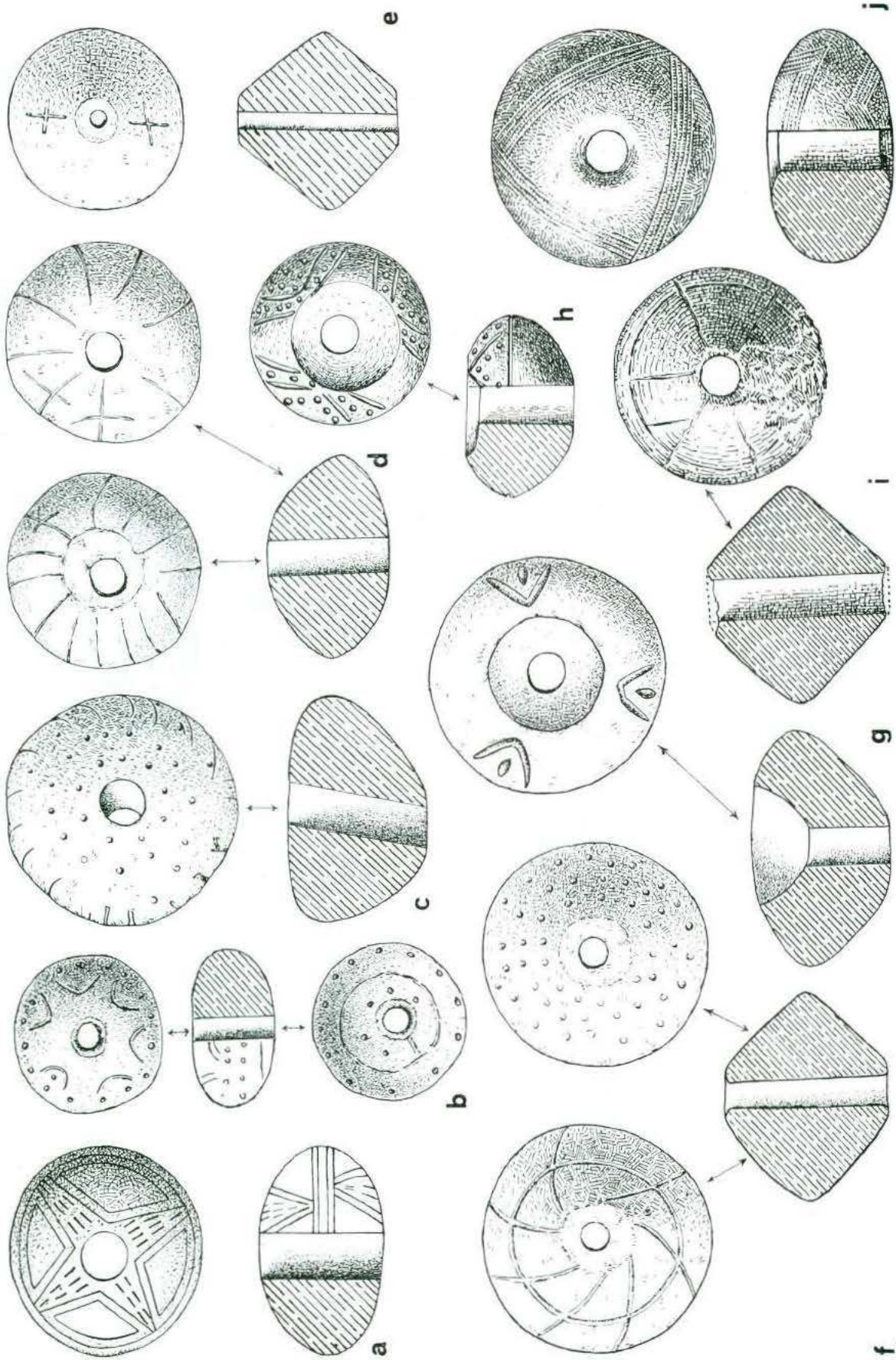

a)-g) Isol. VI 420, sporad. 1933, 419, 426, 428-29, 412, 404; h), i) superf. su: vani 31 a, 26, j) Isol. IX, 706.

a), b), d), f) efr. tavv. 232, s, r, g, p: 233, a, h, c, f: -o), g), h), i), j) efr. tav. 233, a, g, h, i; e) efr. tav. 232, d.



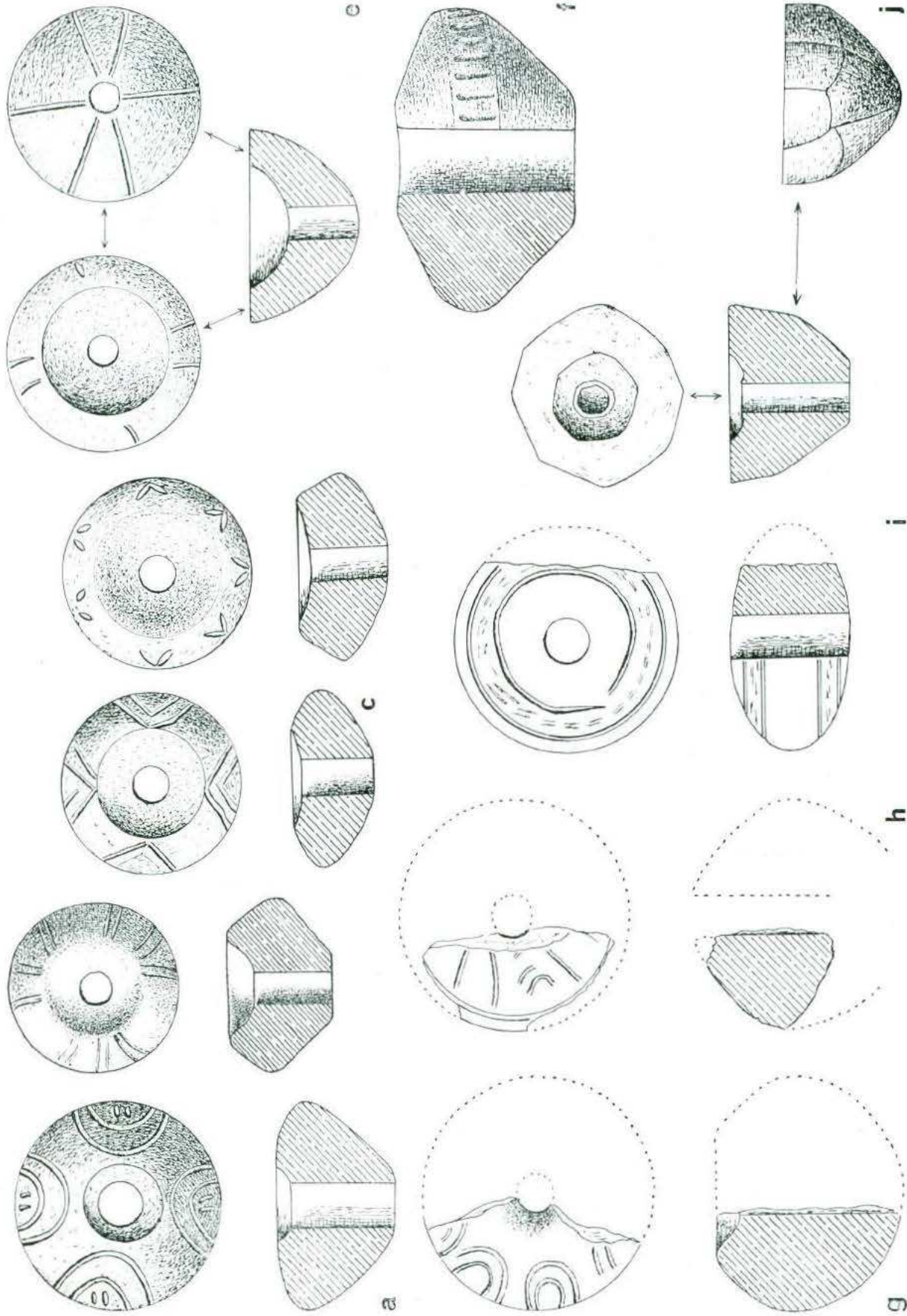

a)-i) Isol. VIII, 657, 613, 649, 603, 652 b, Str. 112 c; 646, 601, 616-17; j) Isol. XX, « zona cranii ».
 a), b), c), d), e), i) cfr. tav. 231, p., k; l, m, n, o - g), j) cfr. tav. 232, h, e.

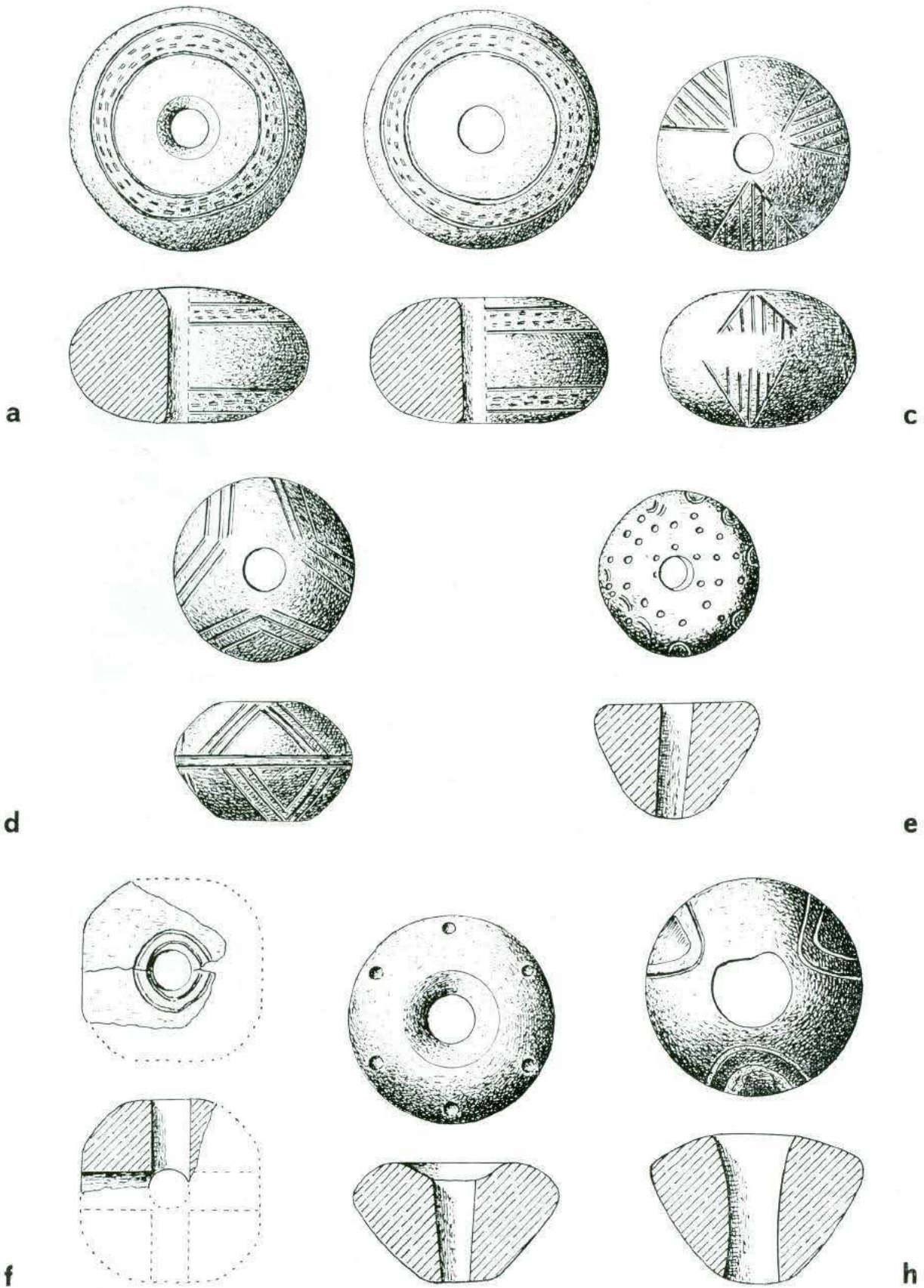

a)-h) Strada 102.

b), c), f), cfr. tav. 232, a, b, d.



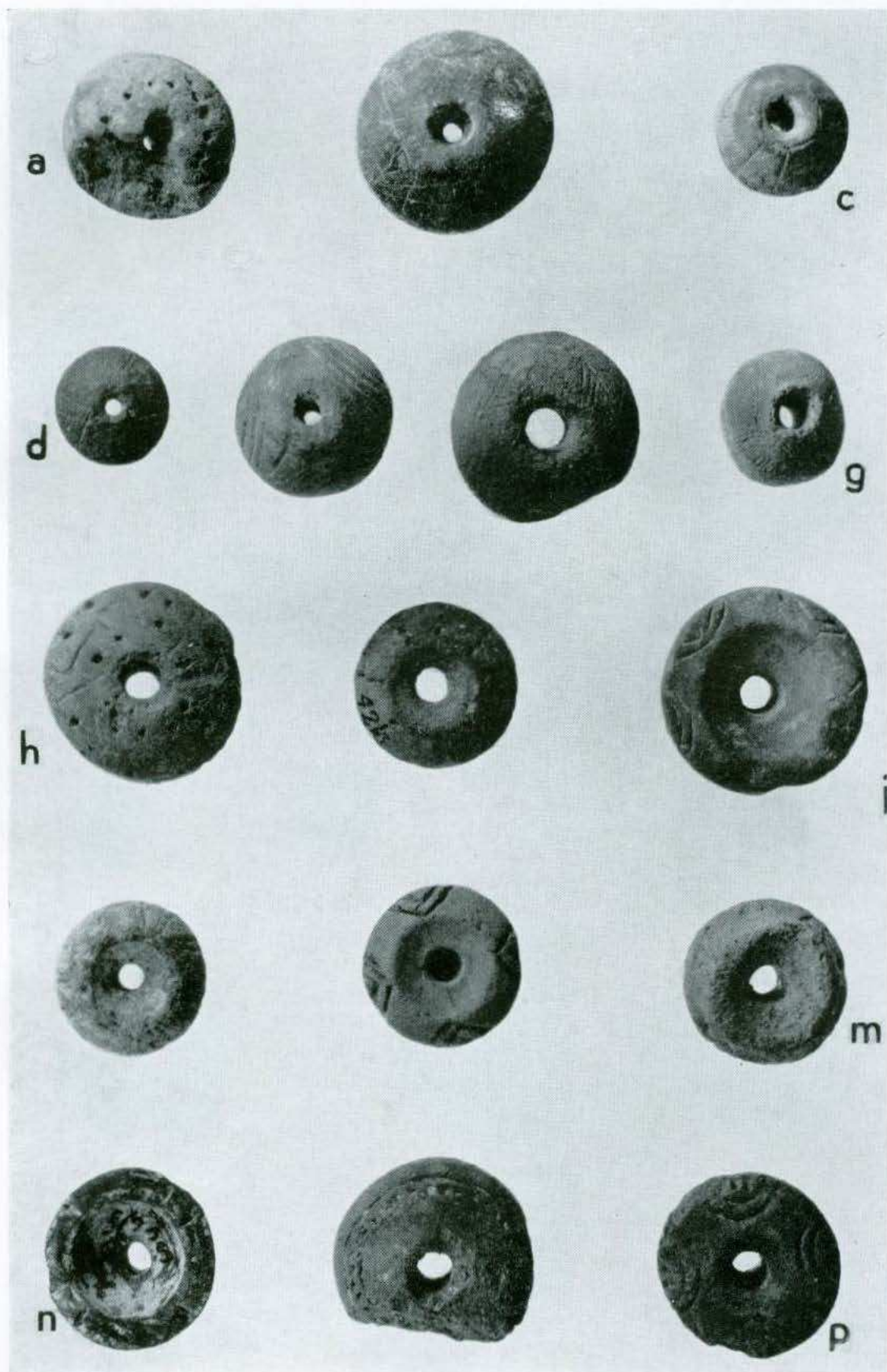

a)-c) intorno a str. 105-106; *d)* Isol. VII « Saggio I^o pithari »; *e)* Meg. 317; *f), h)-j)* Isol. XX, 1014, 1009, 1010, 1009; *k)-p)* Isol. VIII, 613, 649, 603, 652 *b*, 616-17, 657.
d), f), h), i), j) cfr. tav. 227, *d, g, i, k*; - *k), l), m), n), o), p)* cfr. tav. 229, *b, c, d, e, i, a*.

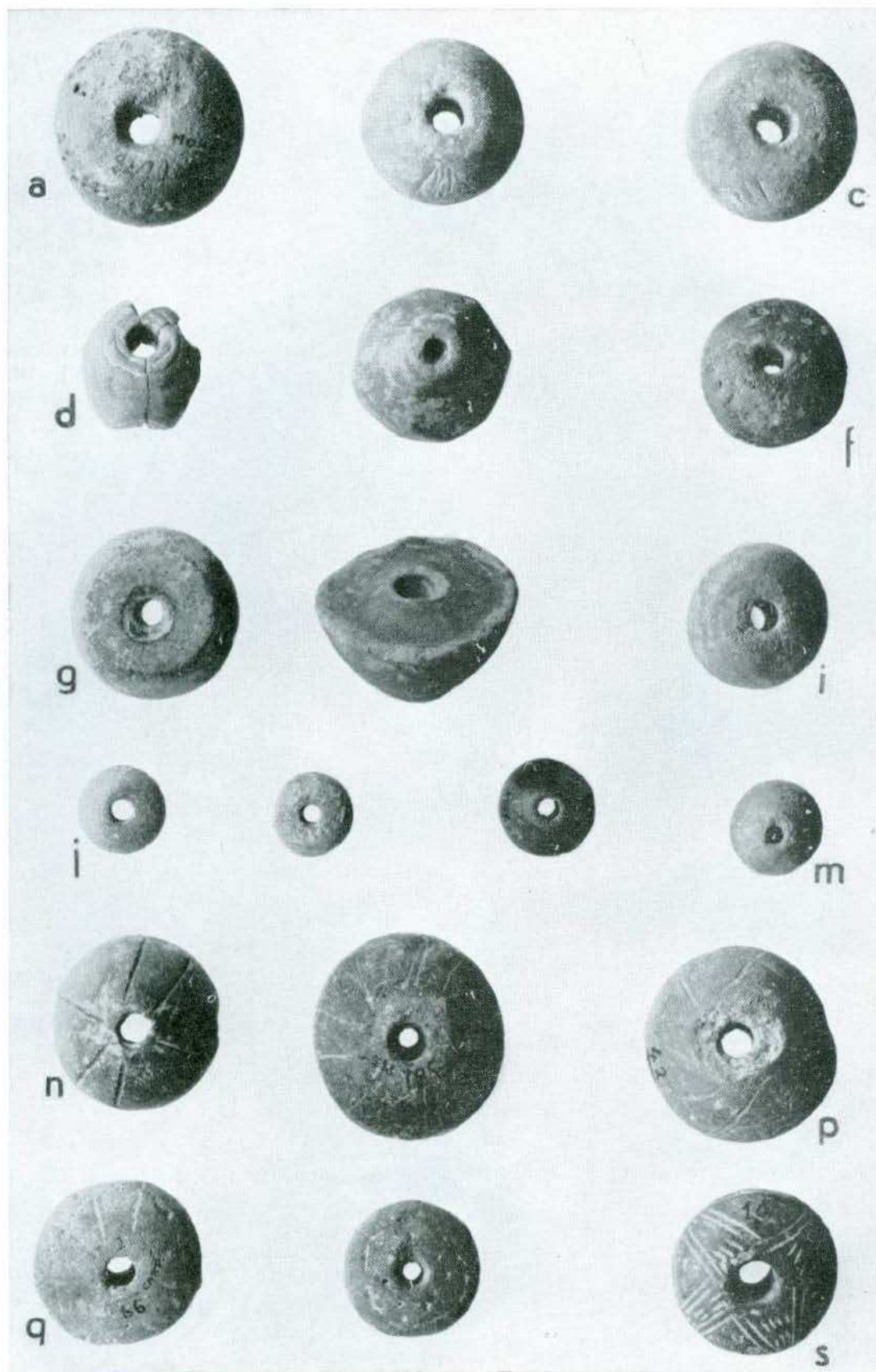

a), b) d), j), k) Strada 102; c), f) Strada 105. Sud; e) Isol. XX, «zona cranii» g), i), m), o) Intorno a Strada 105-106; h), n) Isol. VIII, 646, 605; l) Isol. XX, 1029 sup.; p)-s) Isol. VI, 412, 426, spor. 1933, 420.
 a), b), d), efr. tav. 230, b, c, f; - e), h) efr. tav. 229, j, g; - p), q), r), s), efr. tavv. 228, f, d, b, a; 233, f, c, b, a.

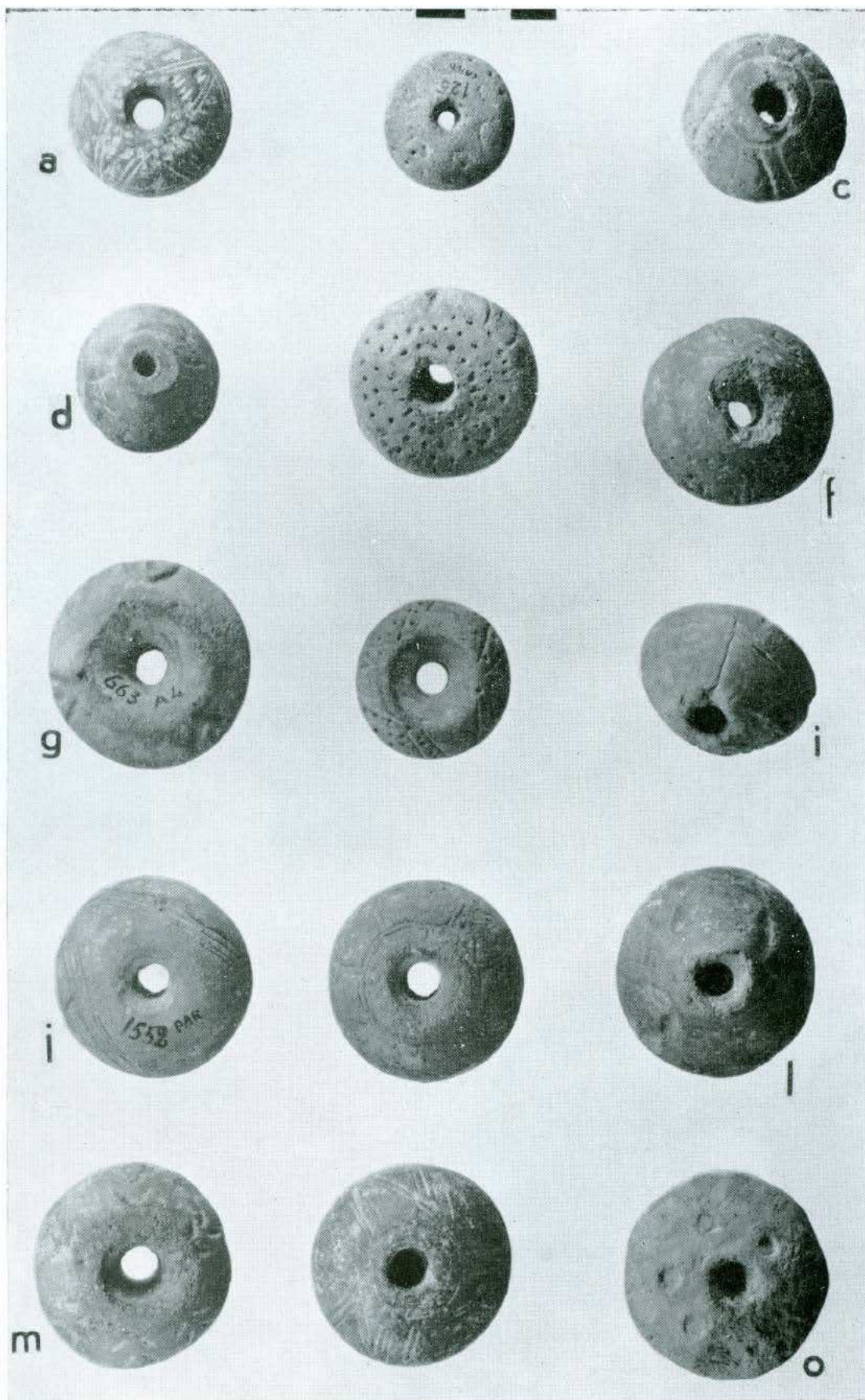

a)-g) Isol. VI, 420, spor. 1933, 426, 428-29, 419, 412, 404; h), i) superf. su 31 e 26; j), k), Isol. IX, 706, 703; l), n) Discarica estr. Nord; m) Strada 105, sud; o) Isol. VII, 503-504.
 a), b), c) cfr. tavv. 228 a, b, d; 232, s, r, q; - d), e), g), h), i), j) cfr. tav. 228, e, c, g, h, i, j; - f) cfr. tavv. 227, f; 232, p; - k), l), n) cfr. tav. 227, a, b, c.

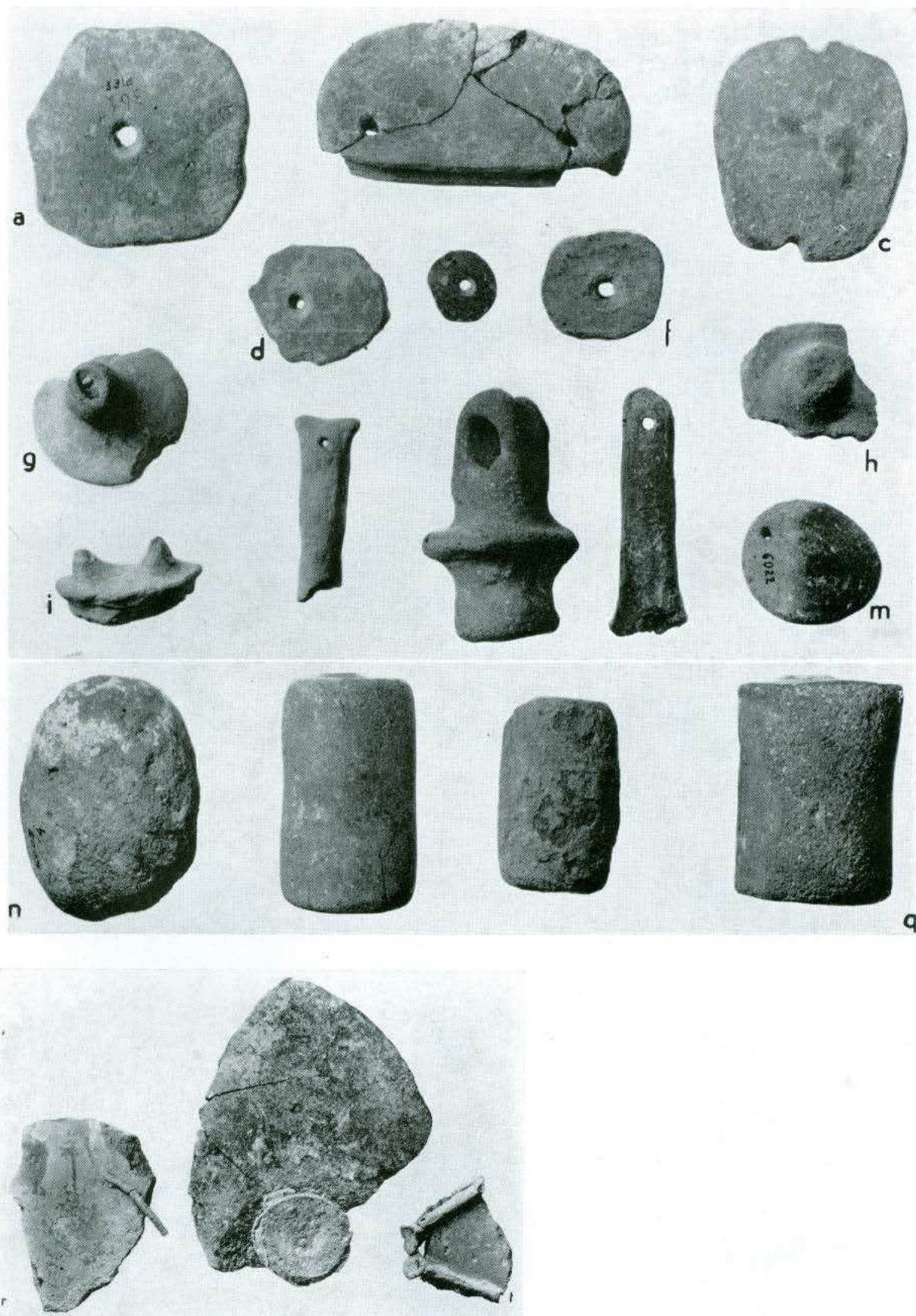

a), e) Strade 105-106; b), m), n), s) Isol. VIII 604, 608, 605, 641; c) Strada 111; d) Vani 319-321; f) area 302 (anter. al giallo t); g), o) Isol. VI, spor. 1933, 424; h), j) Isol. IX; i) Isol. XXI; k), l), q) sc. Morricone; p) Isol. VII 4IB; r) Isol. XX, sud; t) Largo 104.
 b) cfr. tav. 253, h; g), i), m) cfr. tav. 225, g, h, i.

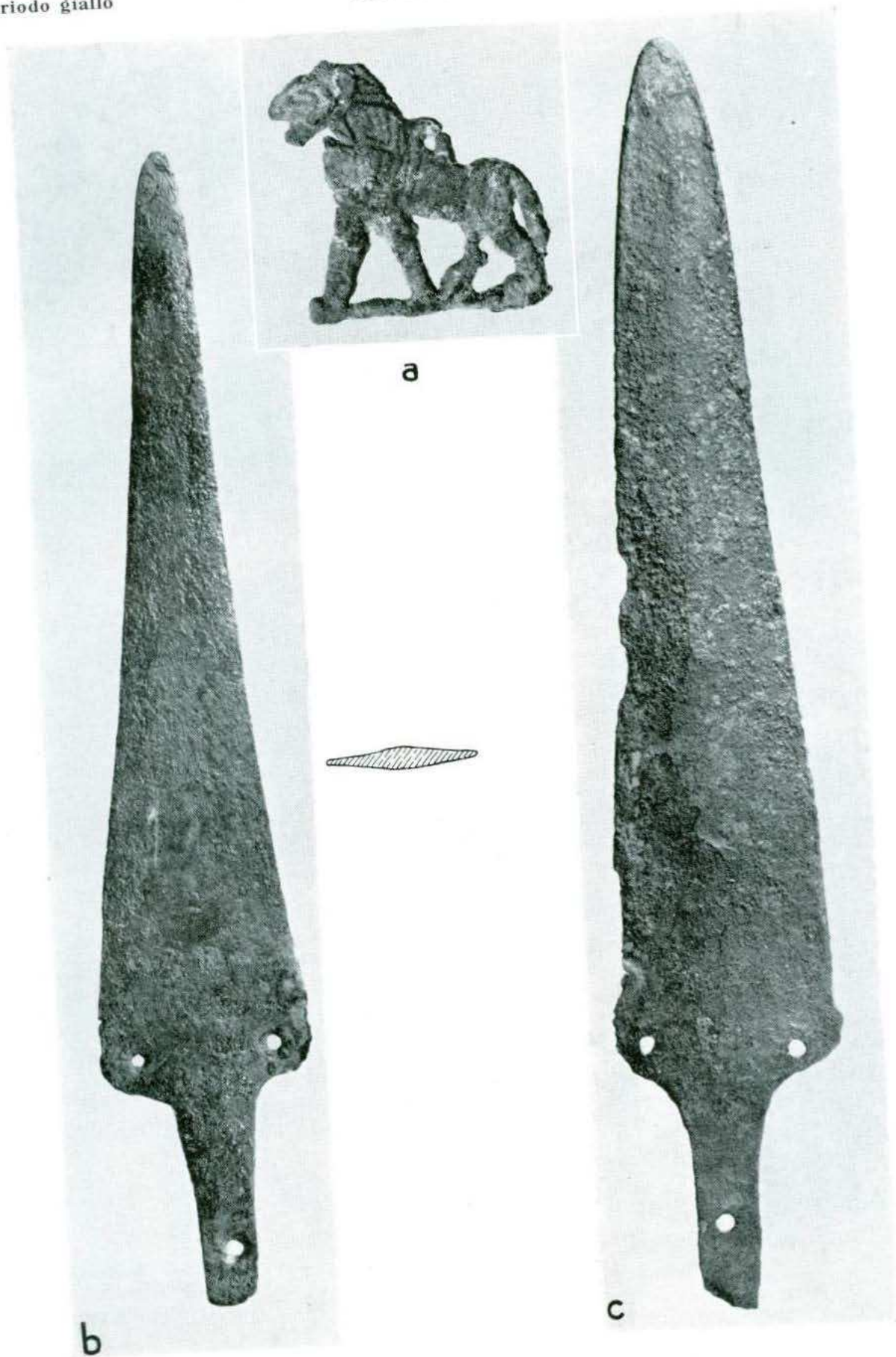

a) Lastricato strada 102; b) Isol. XXI, 1002; c) Isol. IX, 707.

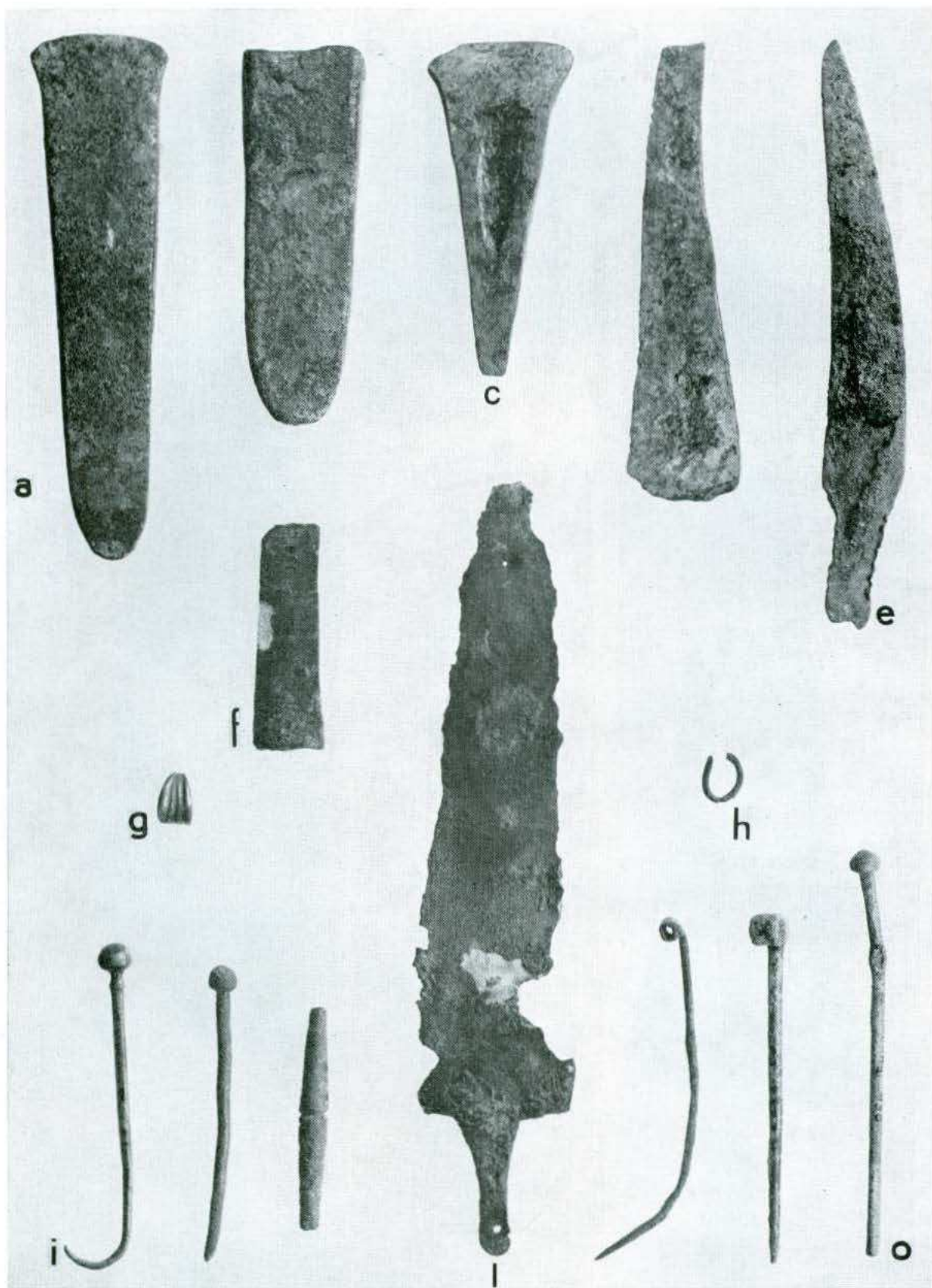

a), j) Isol. VIII, 651, 657; *b), h)* Strada 102; *c), f), l)* Isol. VI, 410, spor. 1933, 416; *d), e), m)* Isol. IX, 708, 713, 707; *g)* Isol. XIII, superf.; *i)* Strada 105 Sud; *k)* Largo 104; *n)* piazza 103; *o)* Isol. XXVI c.
a) cfr. tav. 253, *l - g)* elettro; *h), j), k)* argento.

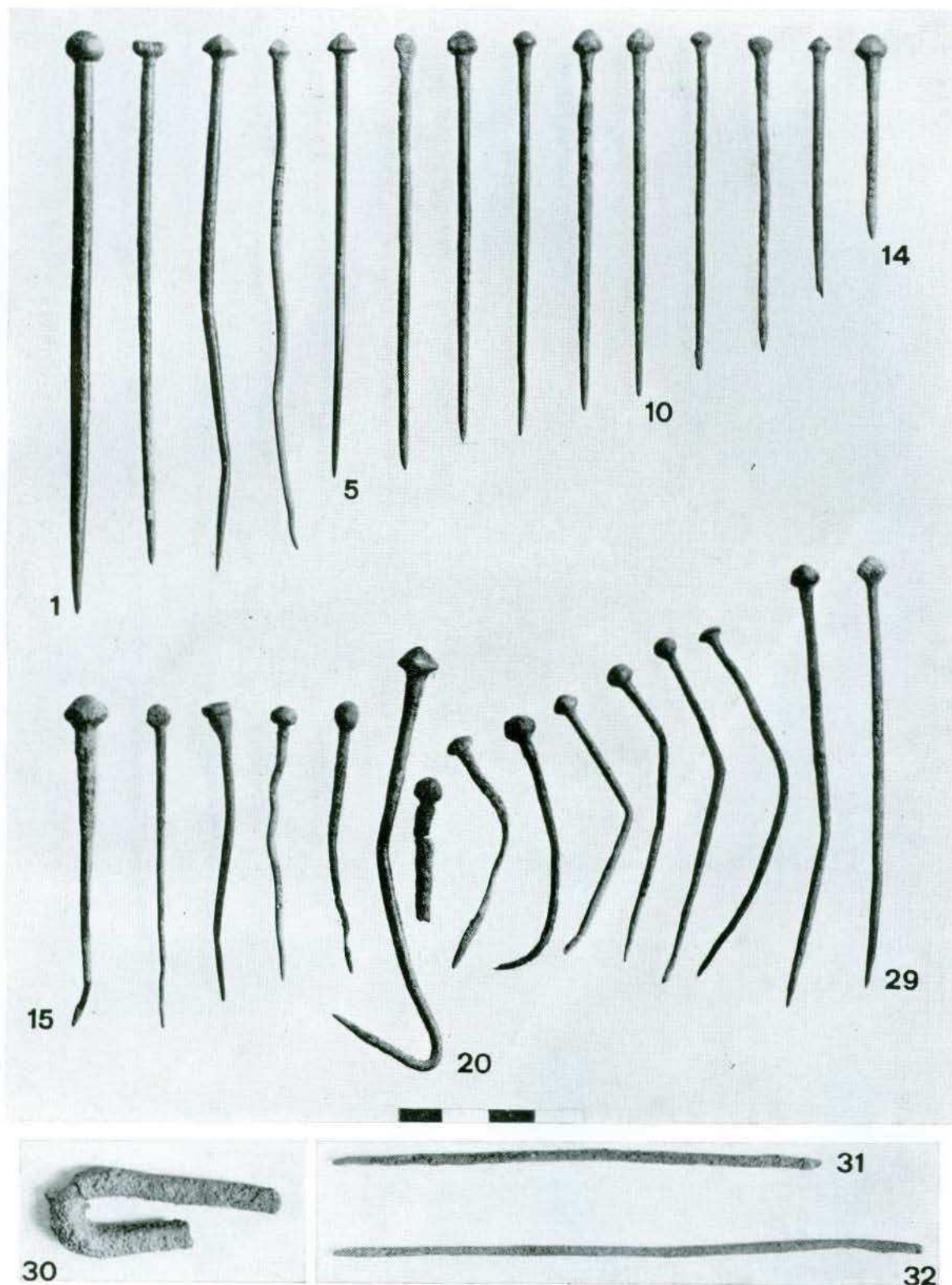

1), 11) Isol. VI, 412, 414; 2) vani 319-321; 3), 8), 26), 27) Strade 105-106; 4) Meg. 317; 5), 7), 17) Isol. IX, 721-704, id.; 6), 12), 16), 19), 21), 28) Superf. scavo Monaco 1934 (Per. rosso !); 9), 18), 24), Isol. VIII, 654, 605, id.; 10), 13), 22), 23), 25) Strada 102; 14), 20) dinnanzi a edif. X (Per. rosso ?); 15) Piazza 103; 29) Isol. XX, 1010; 30)-32) Tesoro oreficerie vano 643.

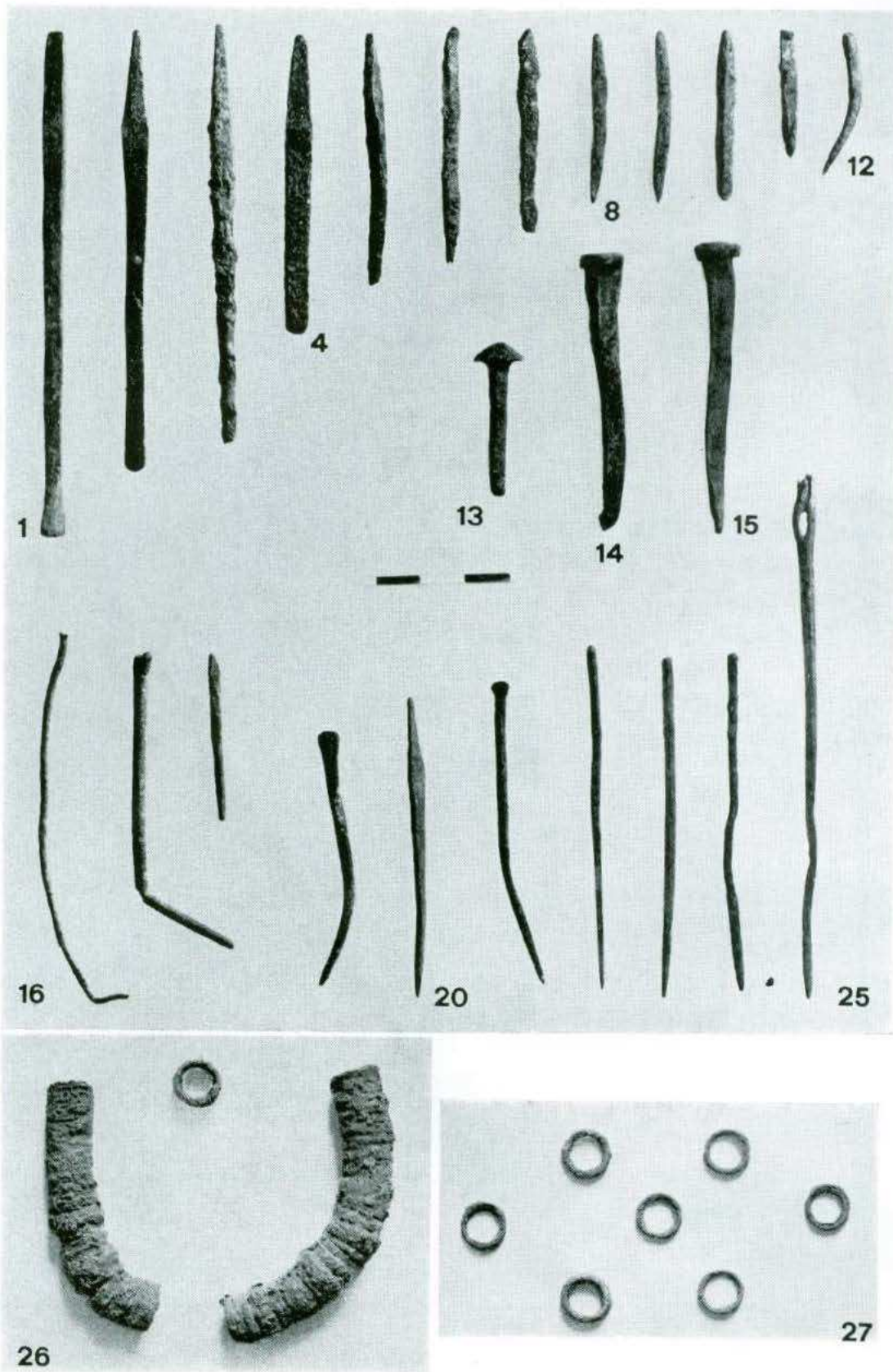

1), 18), 20), 23) Isol. VIII, 605, 646, id., 640; 2) Isol. XXI, costr. rotonda; 3), 15) Strada 108 (Per. azzurro!); 4) strada 105 c; 5) Isol. X, 801; 6), 16) Isol. XX, zona S., 1012; 7), 13) Dinnanzi a edif. X (Per. rosso?); 8), 12), 25) Isol. IX, 701, id. 707; 9), 10) strada 102; 11), 24) Isol. VI, 426, 419; 14), 17) Piazza 106; 19) Dinnanzi bastione 34 (Per. rosso?); 21) Prov. incerta; 22) Vieo 115; 26); 27) Tesoro orificerie vano 643.

26)-27) argento 1), 4) cfr. tav. 253, j, k.



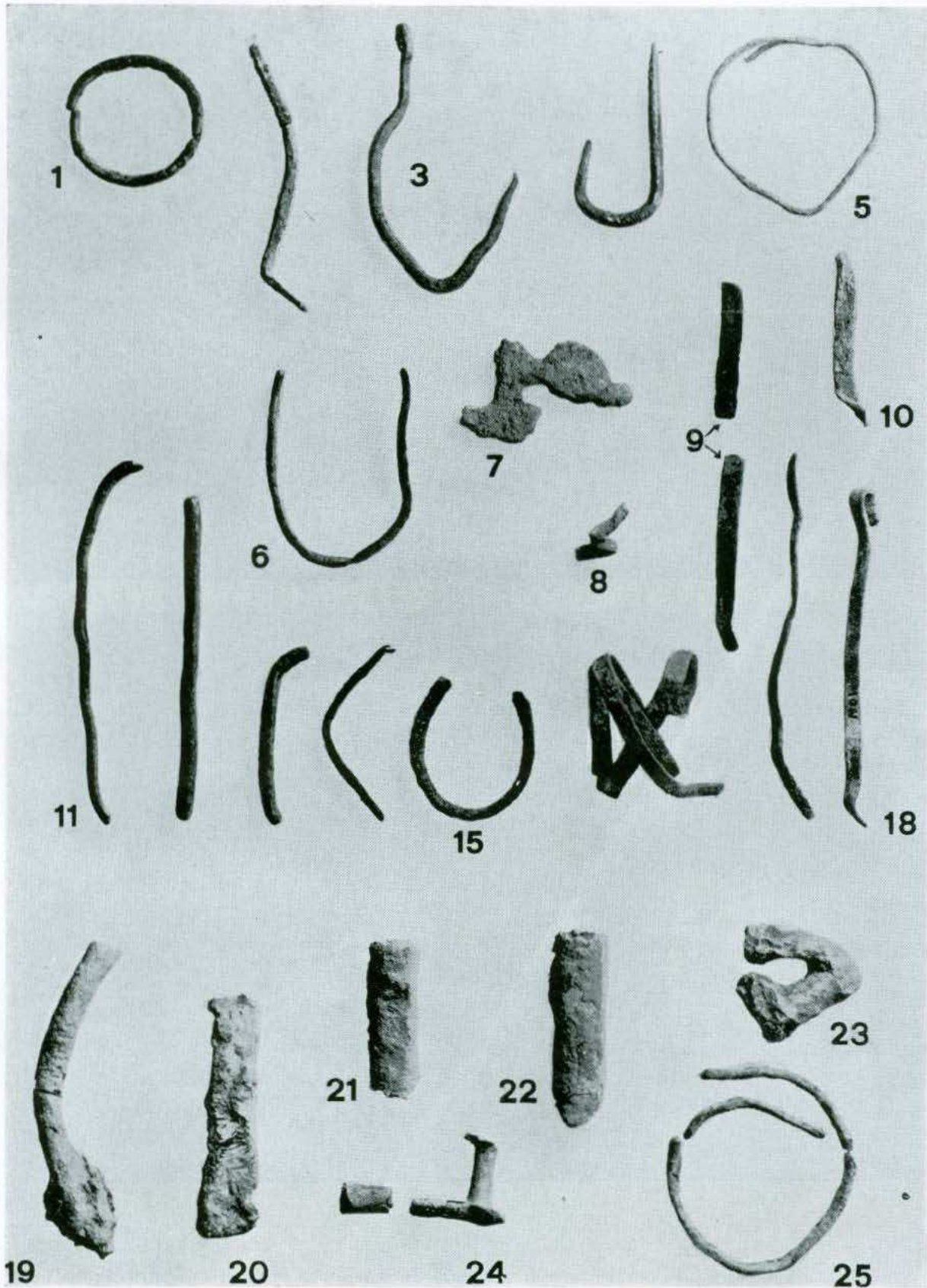

1), 7), 9), 10), 16), 20), 21), 22), 25) Isol. VIII, 632, 609, 641, 606, 641, 606, 658, id. superf. zona B; 605; 2), 5), 19) Isol. VI, spor. 1932, 420, 412; 3) Saggi fuori porta 101; 4) strada 105 c; 6), 8) prov. incerta; 11) Isol. XX, 1012; 12), 17) Vico 113-115; 13) Dinanzi bastione 34 (Per. rosso); 14) Isol. IX, spor. 1933; 15) strada 102; 18) Scala 38 (Per. rosso); 24) strada 105 Sud.
1)-18) bronzo; 19)-25) piombo. b) cfr. tav. 253, i.

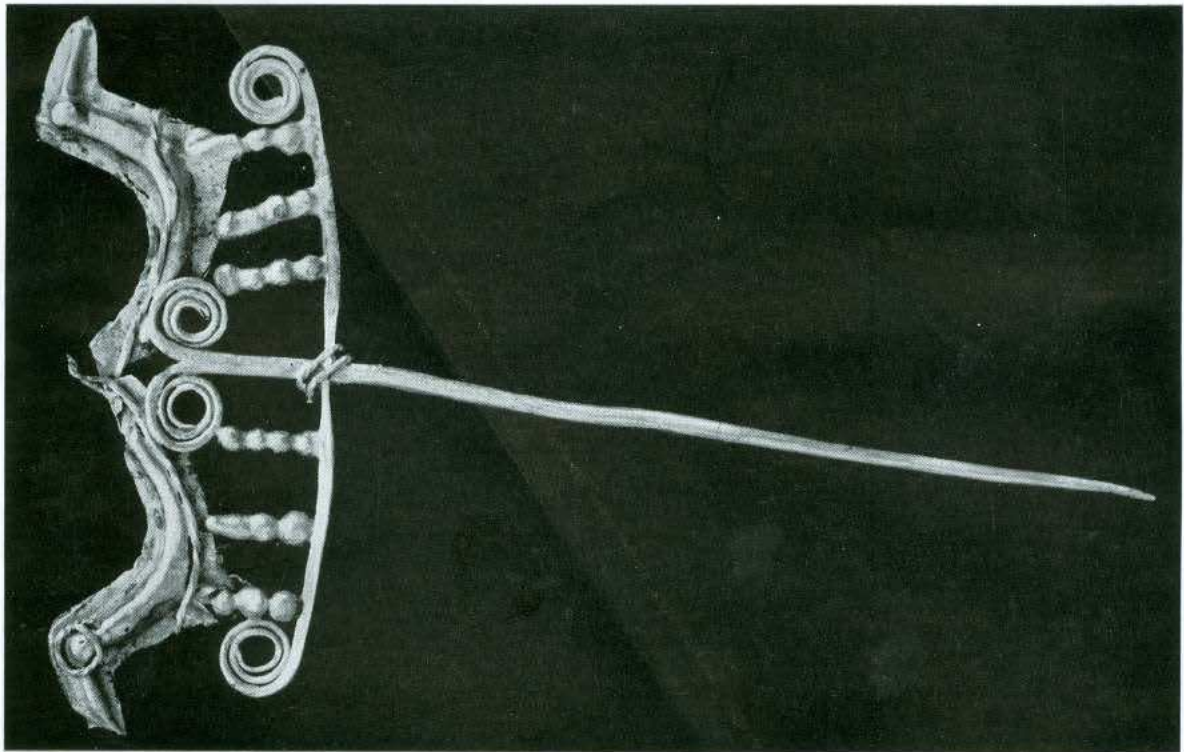
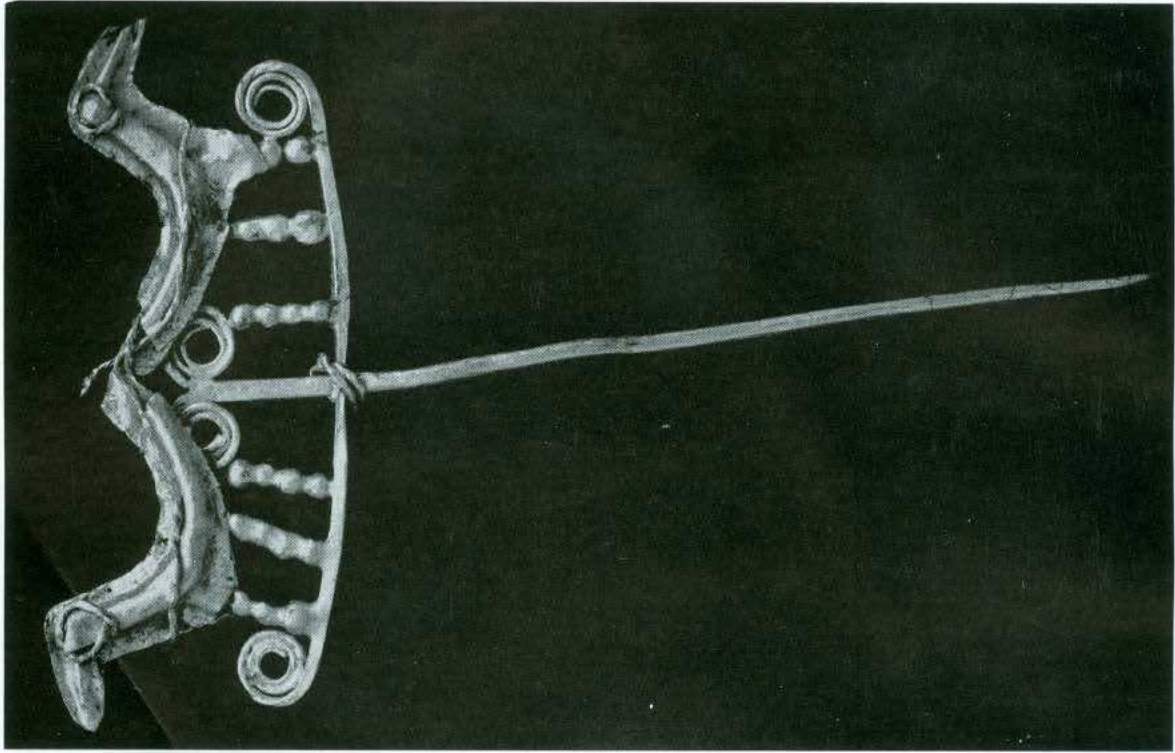

a)-b) Ripostiglio del vano 643. Spillone aureo.



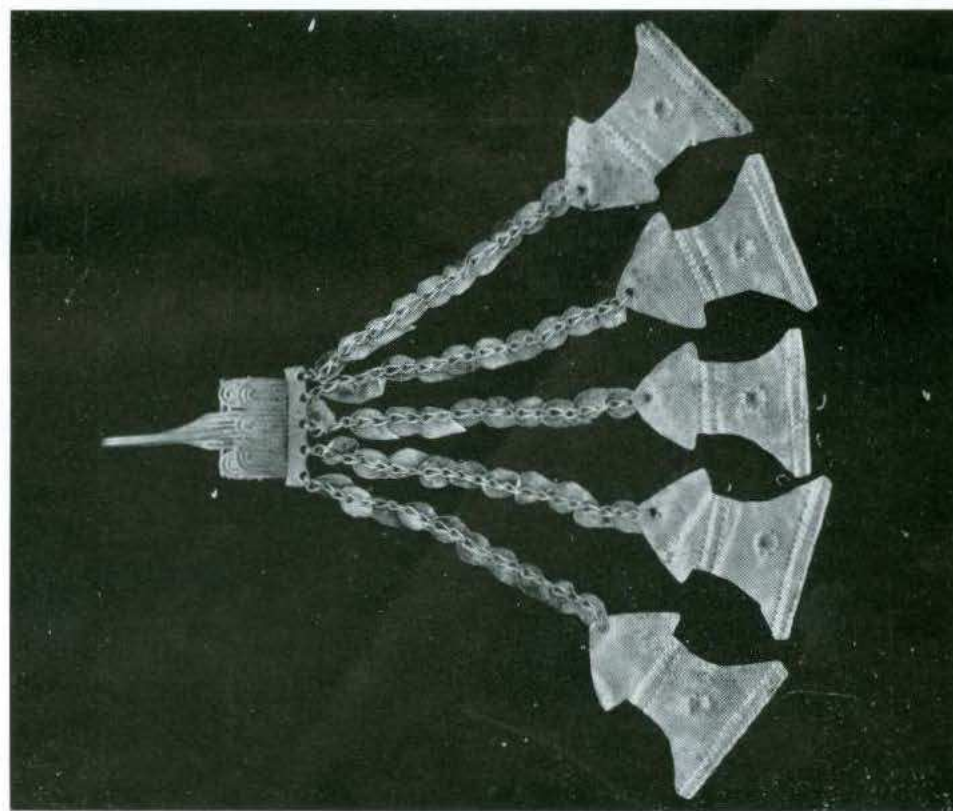
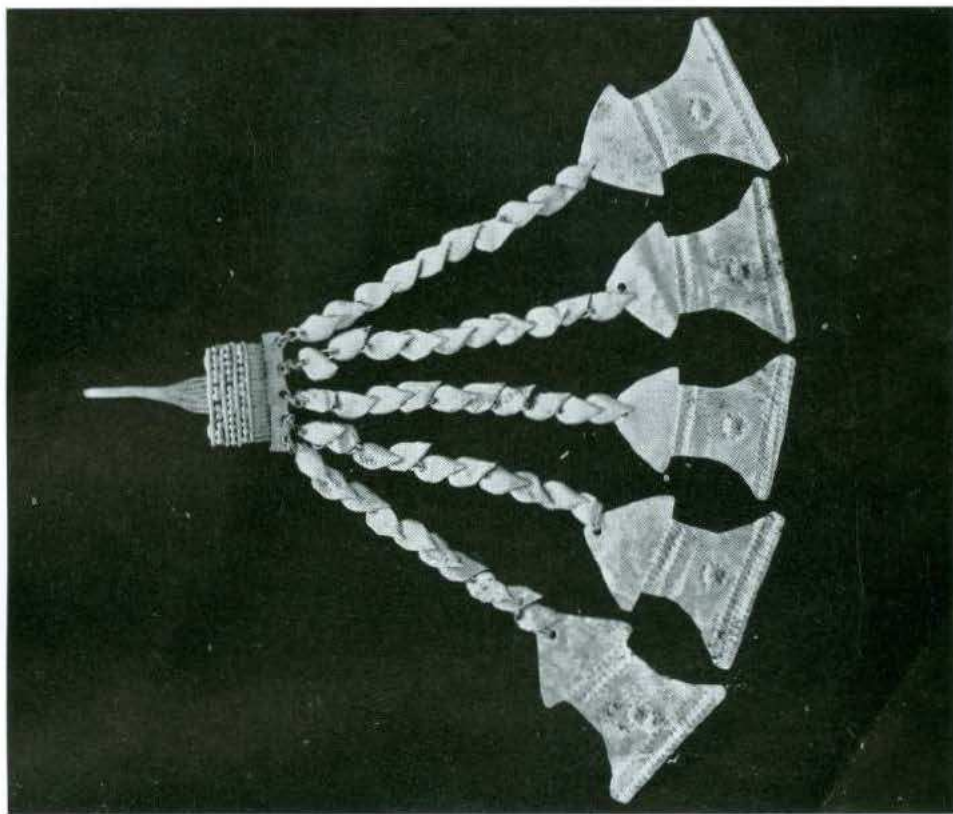

a)-b) Ripostiglio del vano 643. Orecchino B1, cfr. tav. CCLI b.

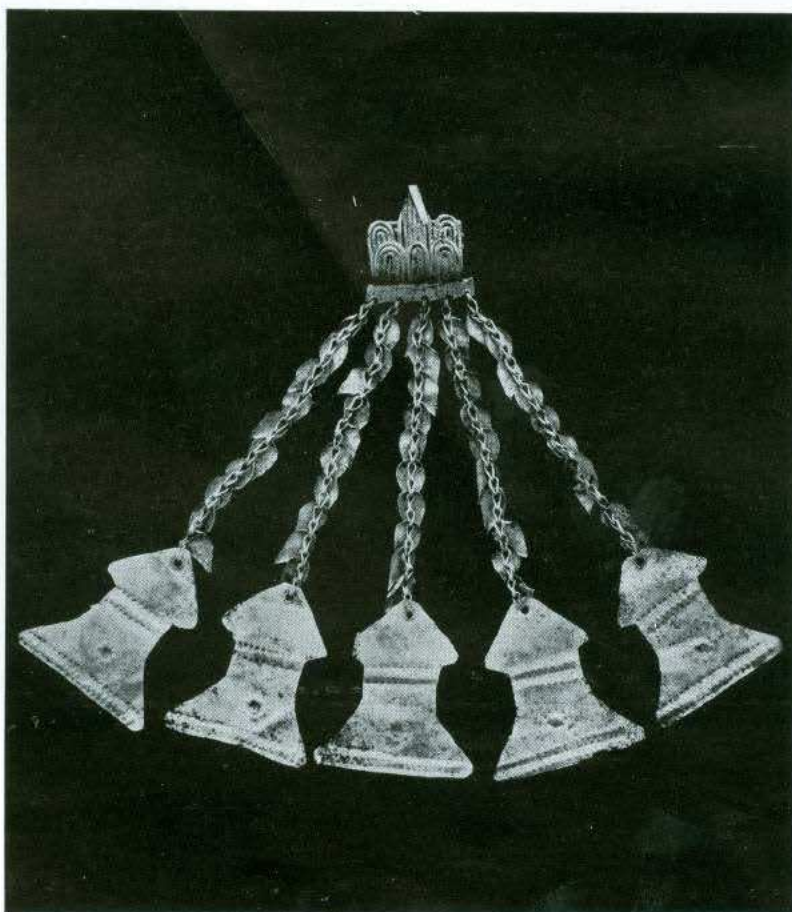
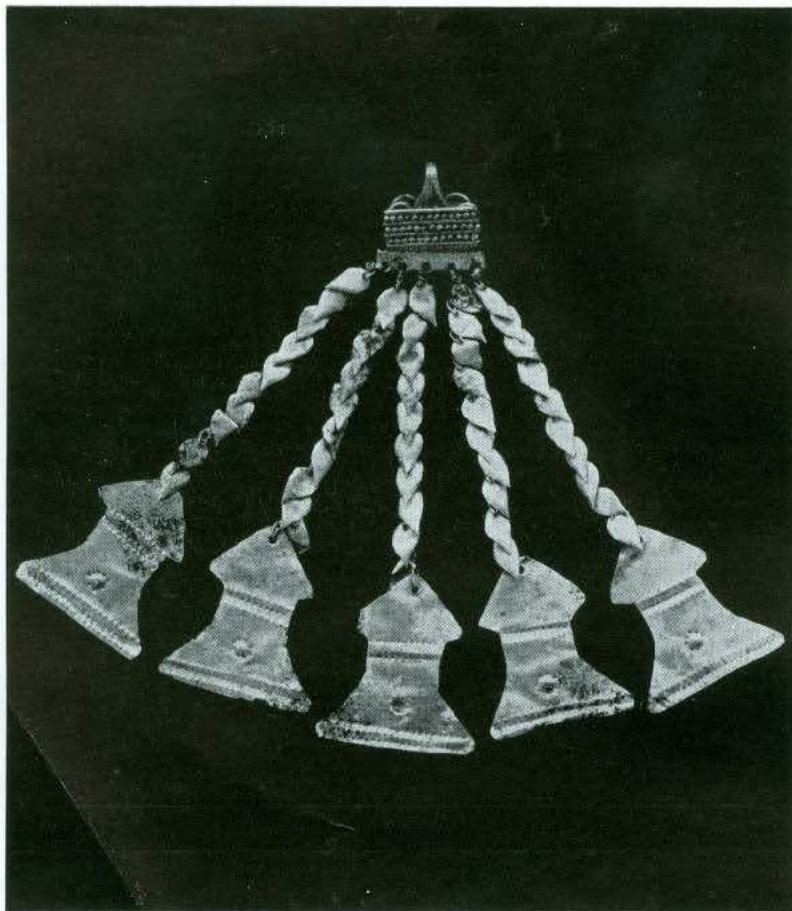

a)-b) Ripostiglio del vano 643. Orecchino B2.



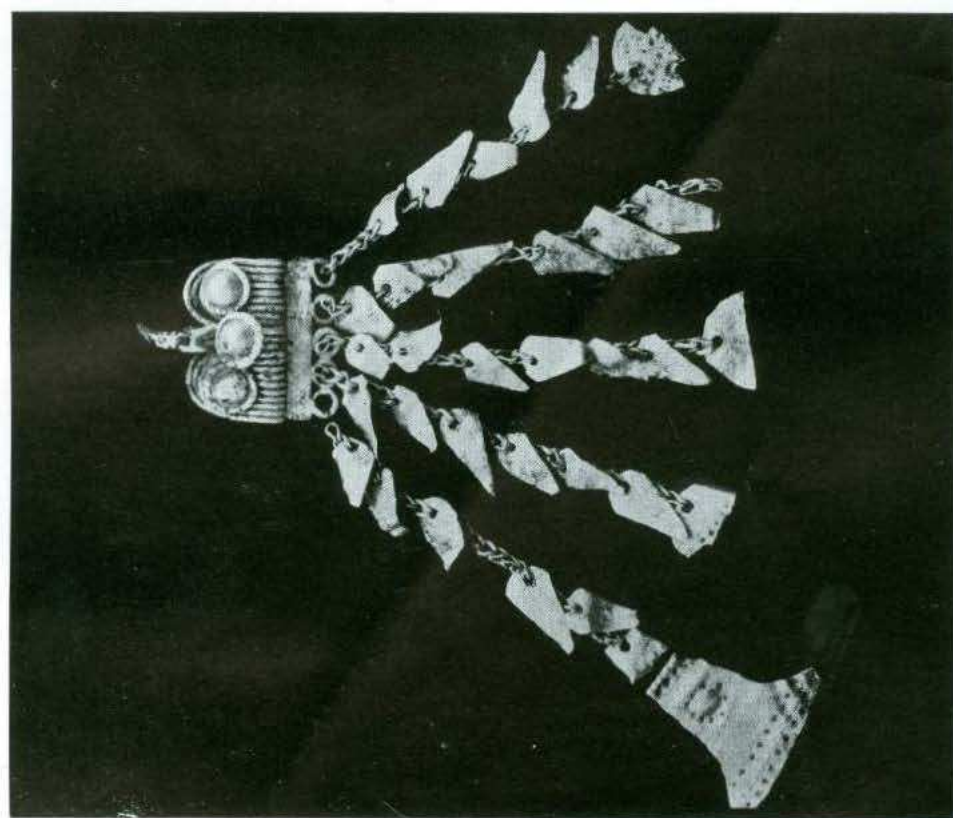
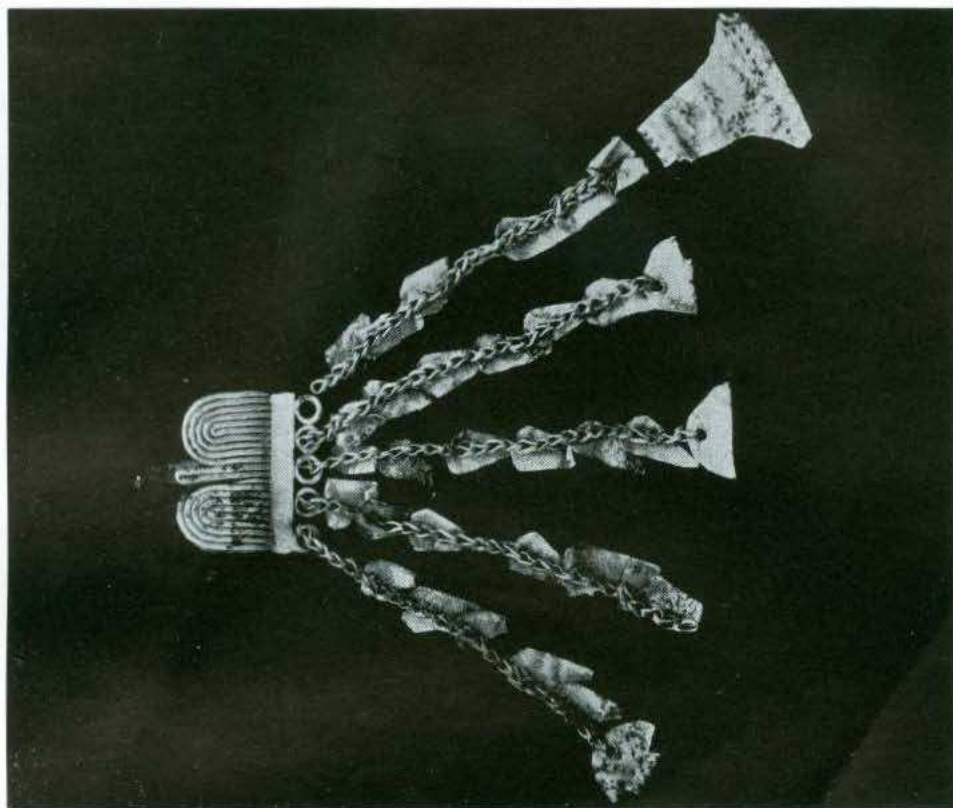

a)-b) Ripostiglio del vano 643. Orecchino B3. Cfr. tav. CCLI a

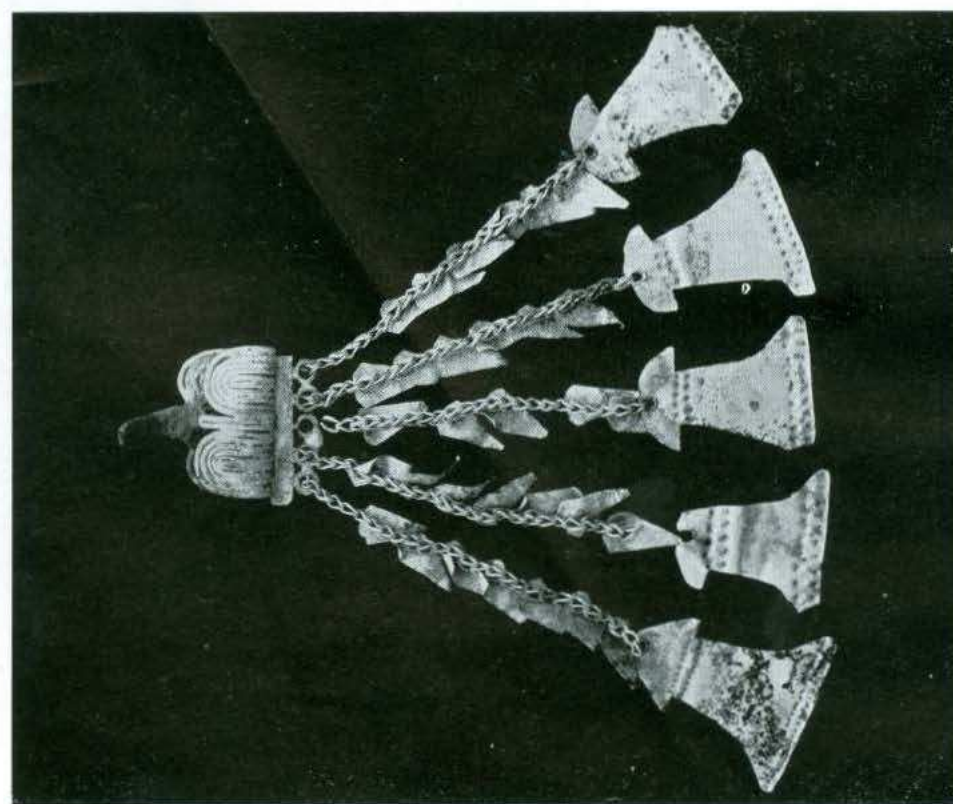
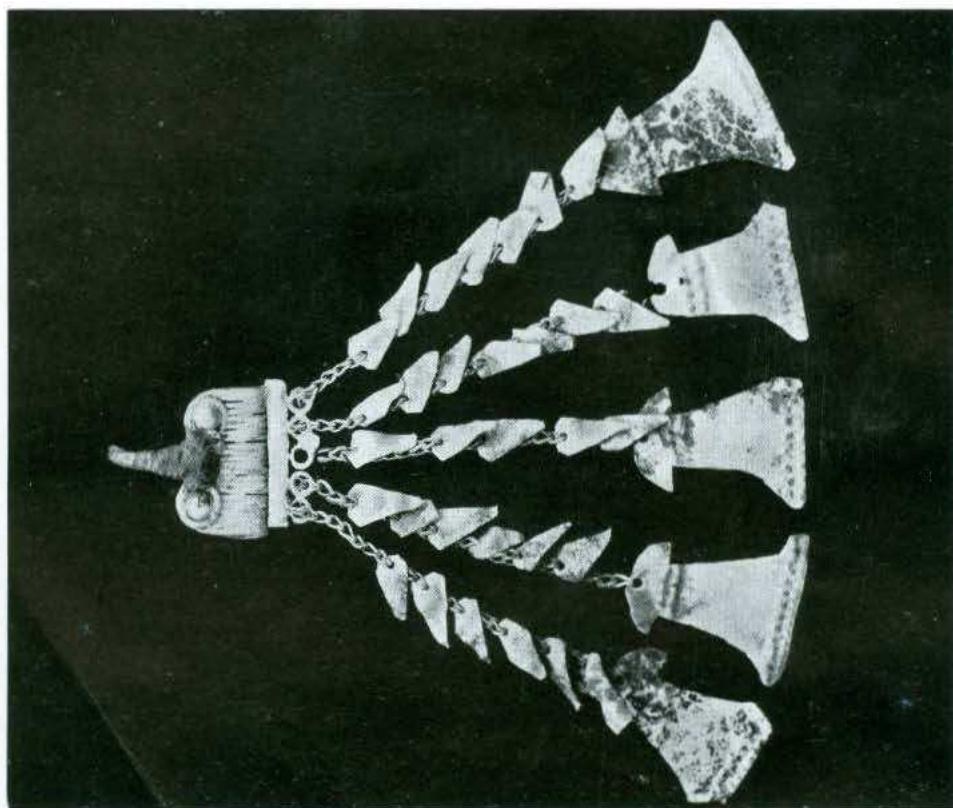

a)-b) Ripostiglio del vano 643. Orecchino B4.



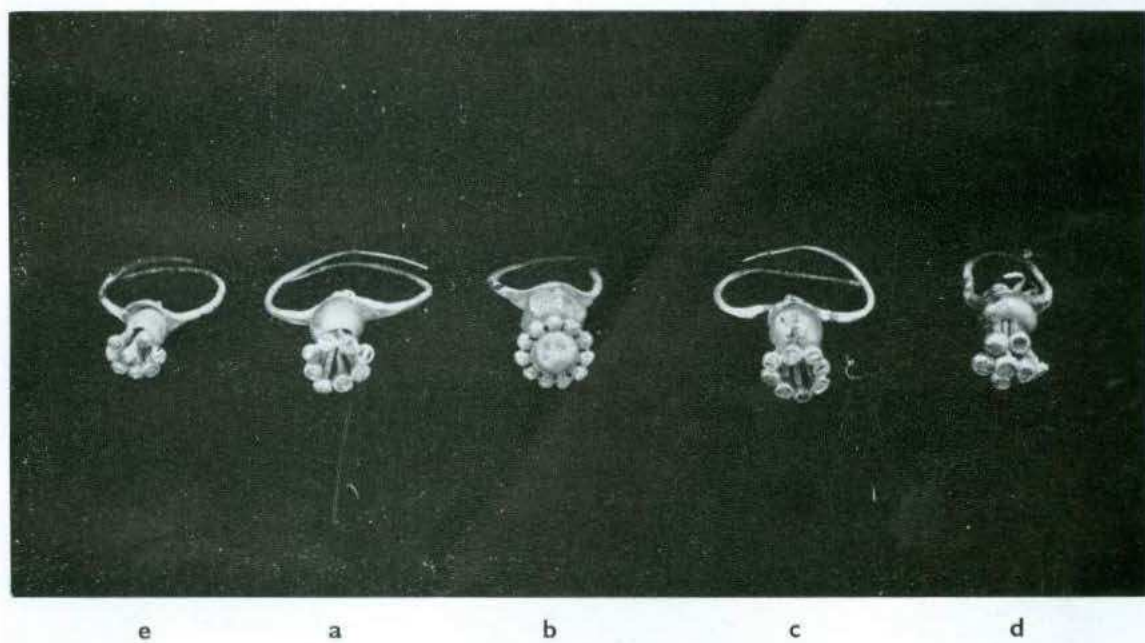
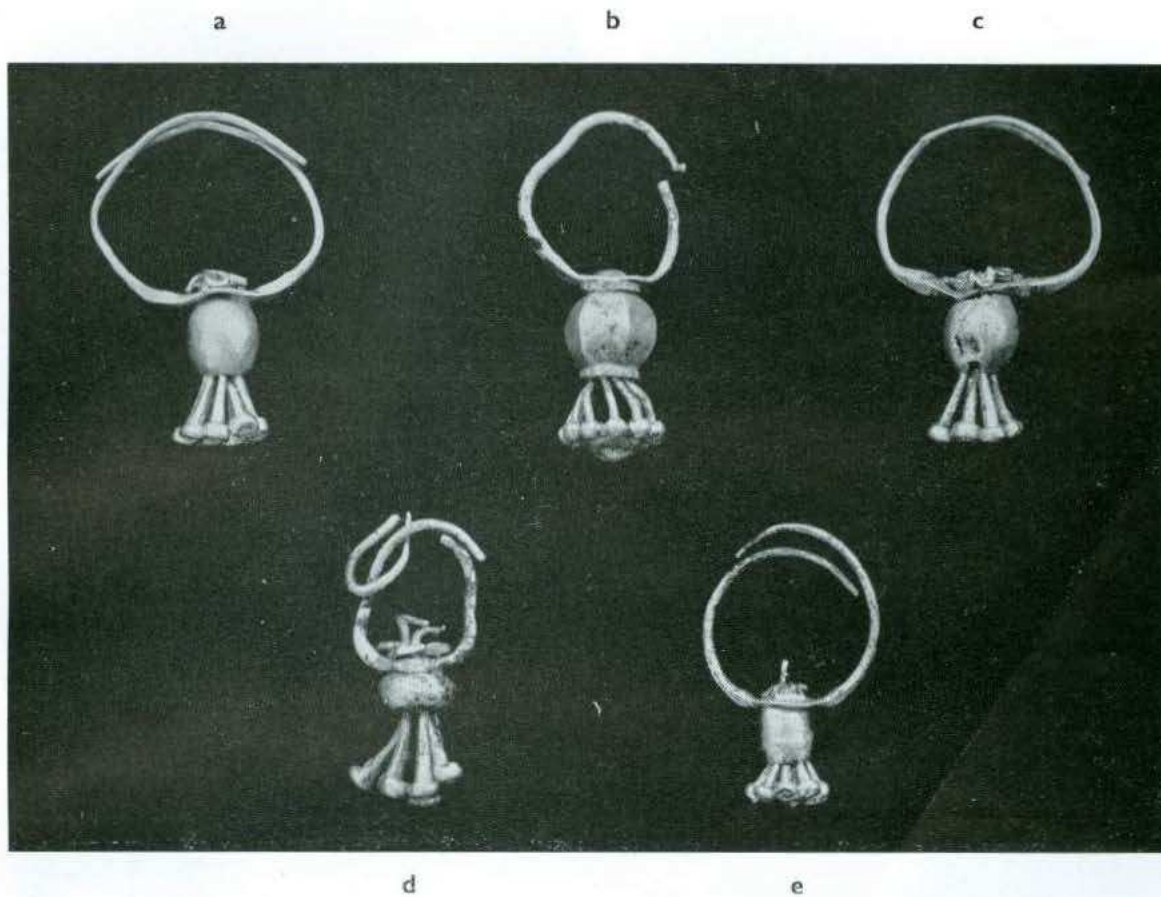

Ripostiglio del vano 643. Orecchini.

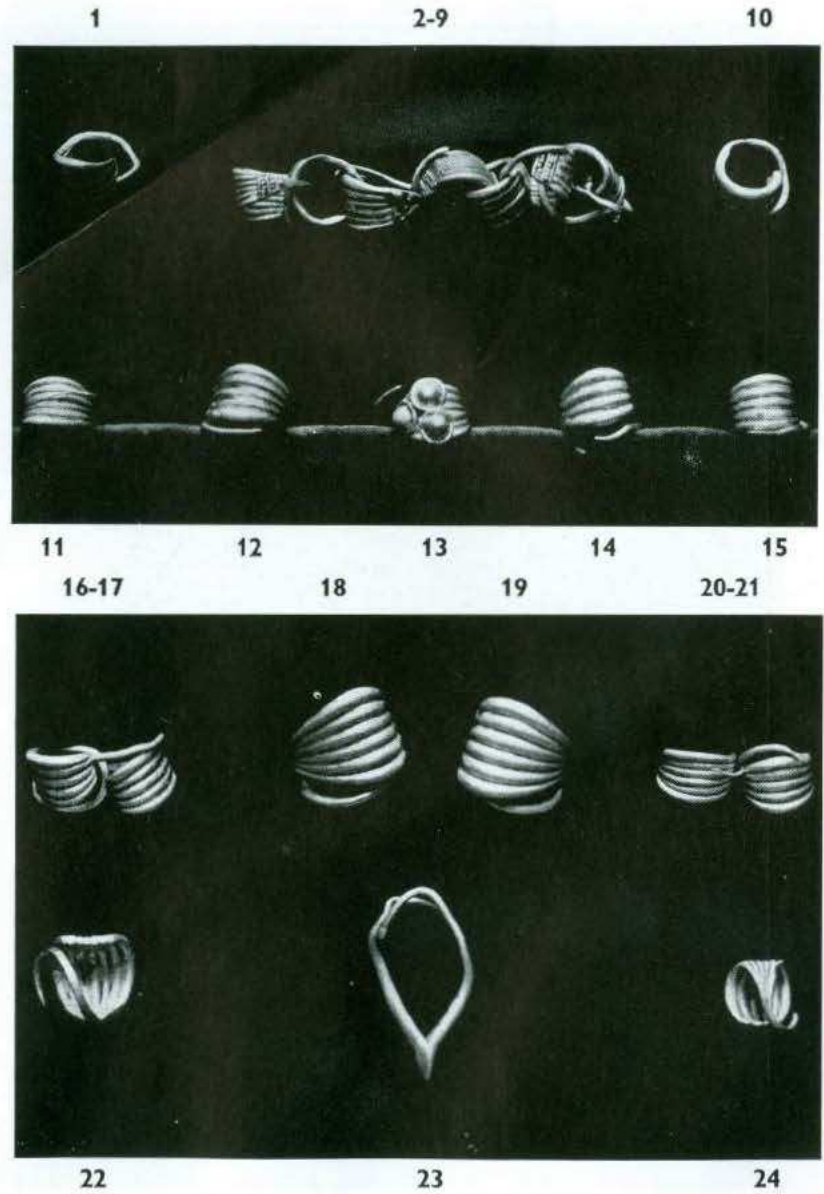
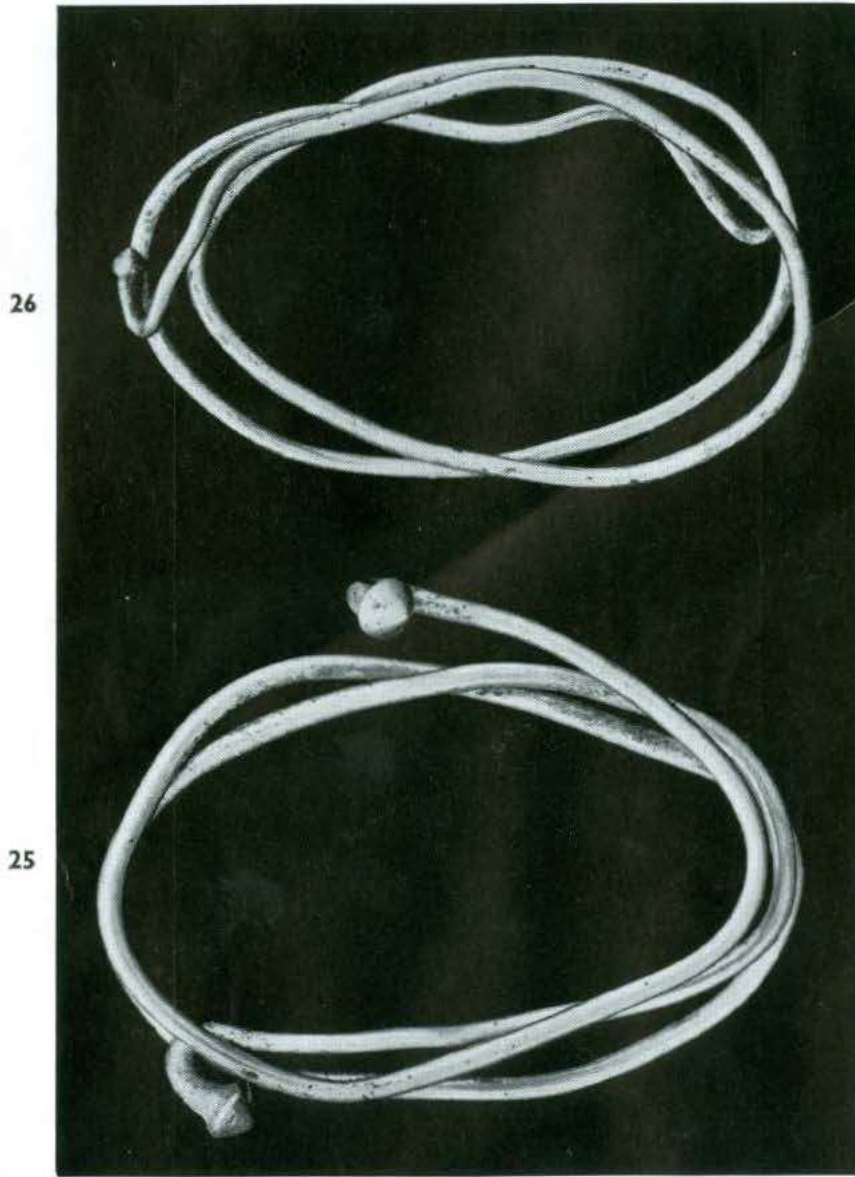

Ripostiglio del vano 643. a) Due torques. b) Orecchini di tipi diversi, cfr. tav. CCLI, c-e.

Periodo giallo

TAV. CCXLVI

Oro



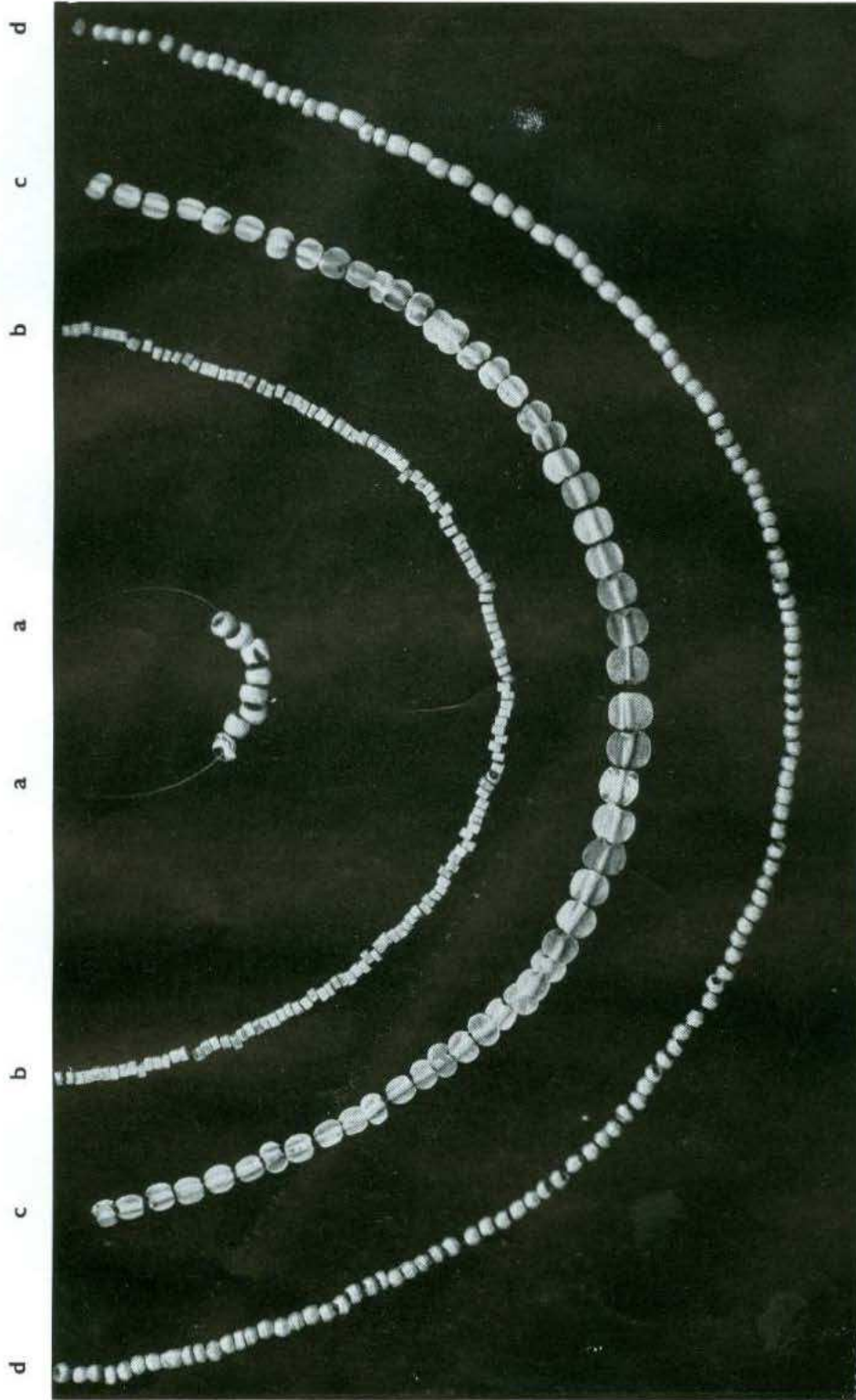

Ripostiglio del vano 643. Collane auree.

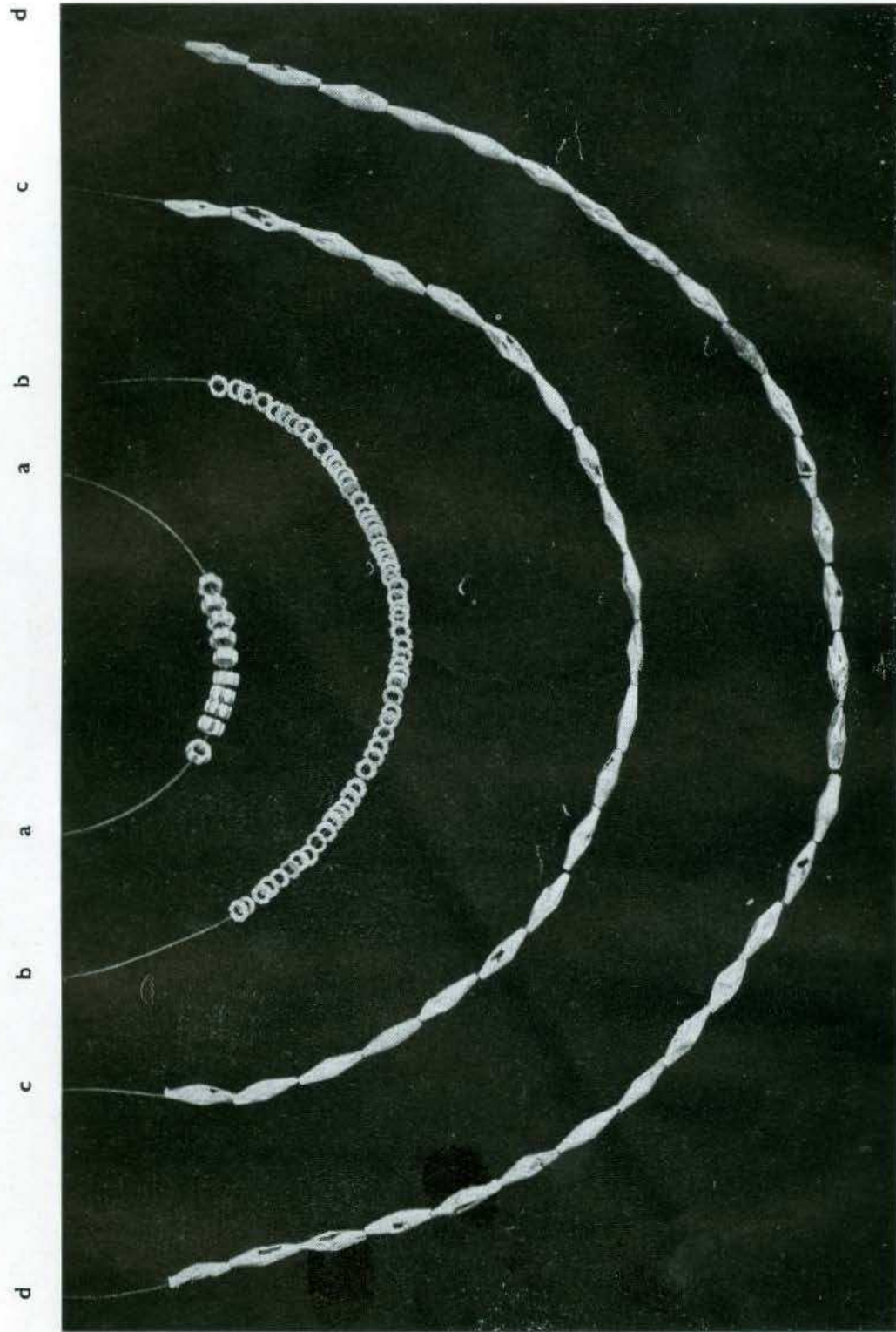

Ripostiglio del vano 643. Collane auree.





Ripostiglio del vano 643. Collane auree.

1

2

3

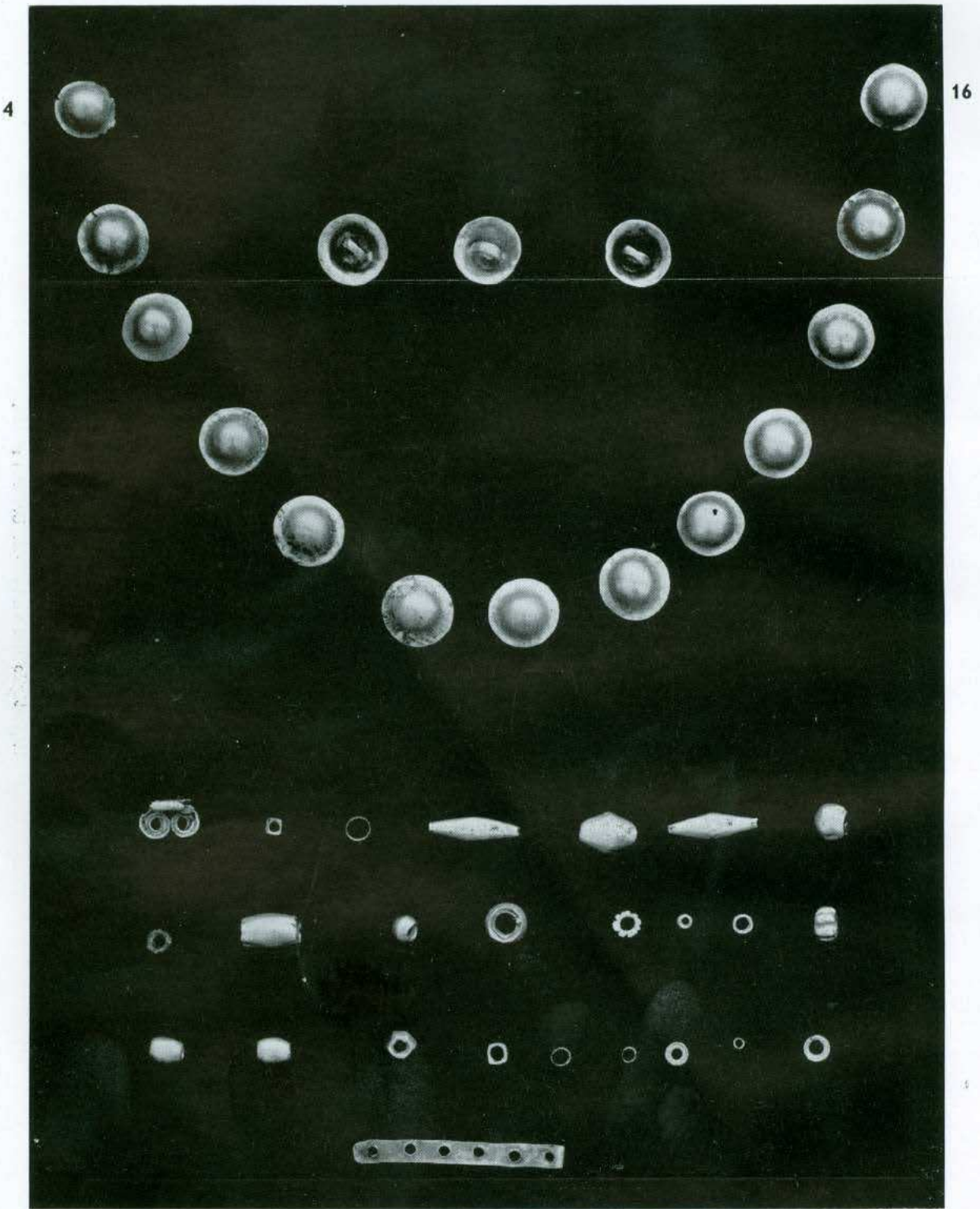

- | | | | | | | | | |
|----|----|----|----|----|----|----|----|----|
| 17 | 18 | 19 | 20 | 21 | 22 | 23 | | |
| 24 | 25 | 26 | 27 | 28 | 29 | 30 | 31 | |
| 32 | 33 | 34 | 35 | 36 | 37 | 38 | 39 | 40 |

Ripostiglio del vano 643. Gruppo di bottoni aurei e vari tipi di vaghi delle collane auree; cfr. tav. CCLII.



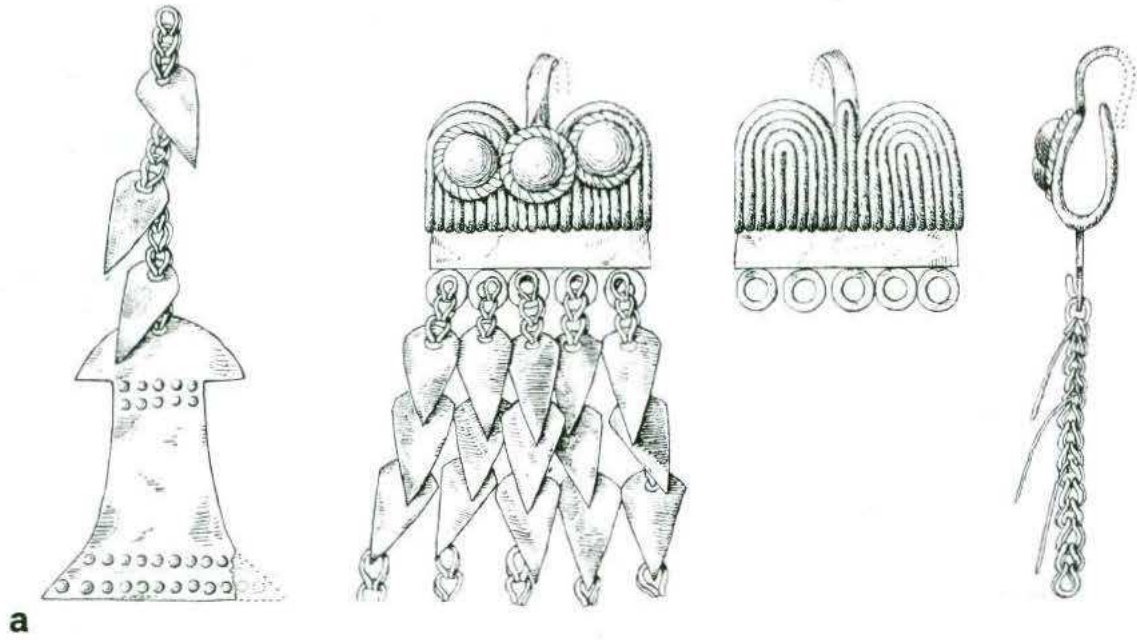

a

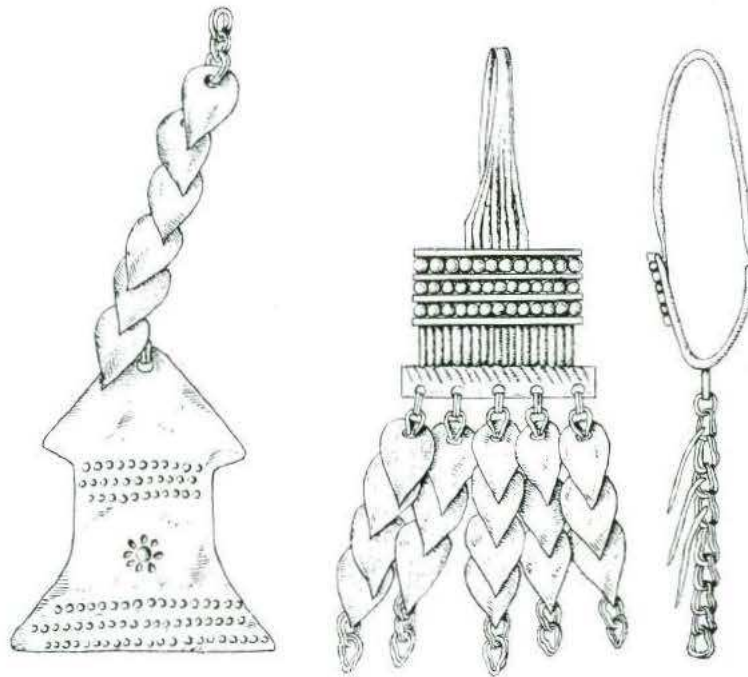

b



c



d



0 1 cm.

Ripostiglio del vano 643, particolari ingranditi degli orecchini.

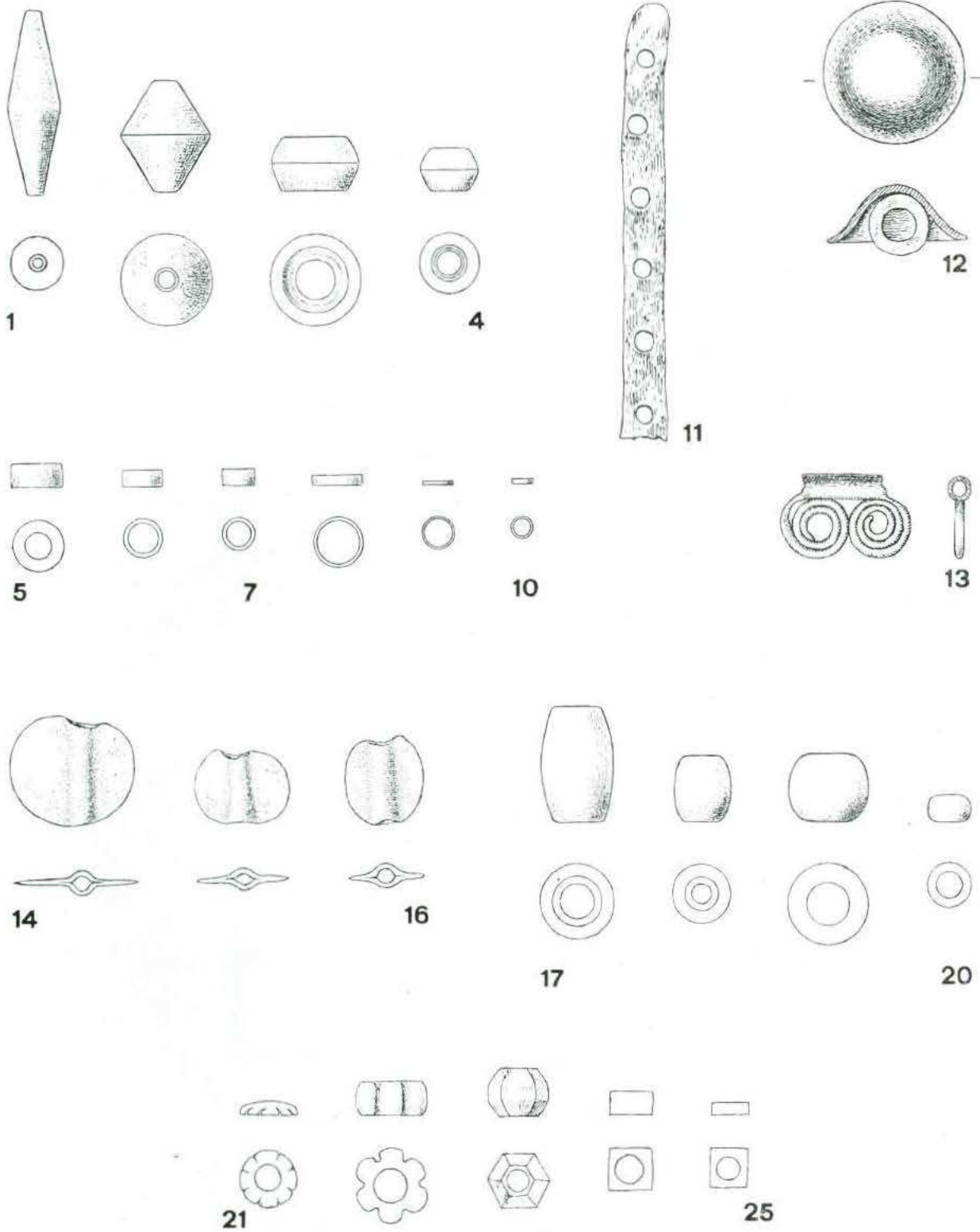

0 1 cm.

Ripostiglio del vano 643. Particolari ingranditi delle collane e di altri oggetti.



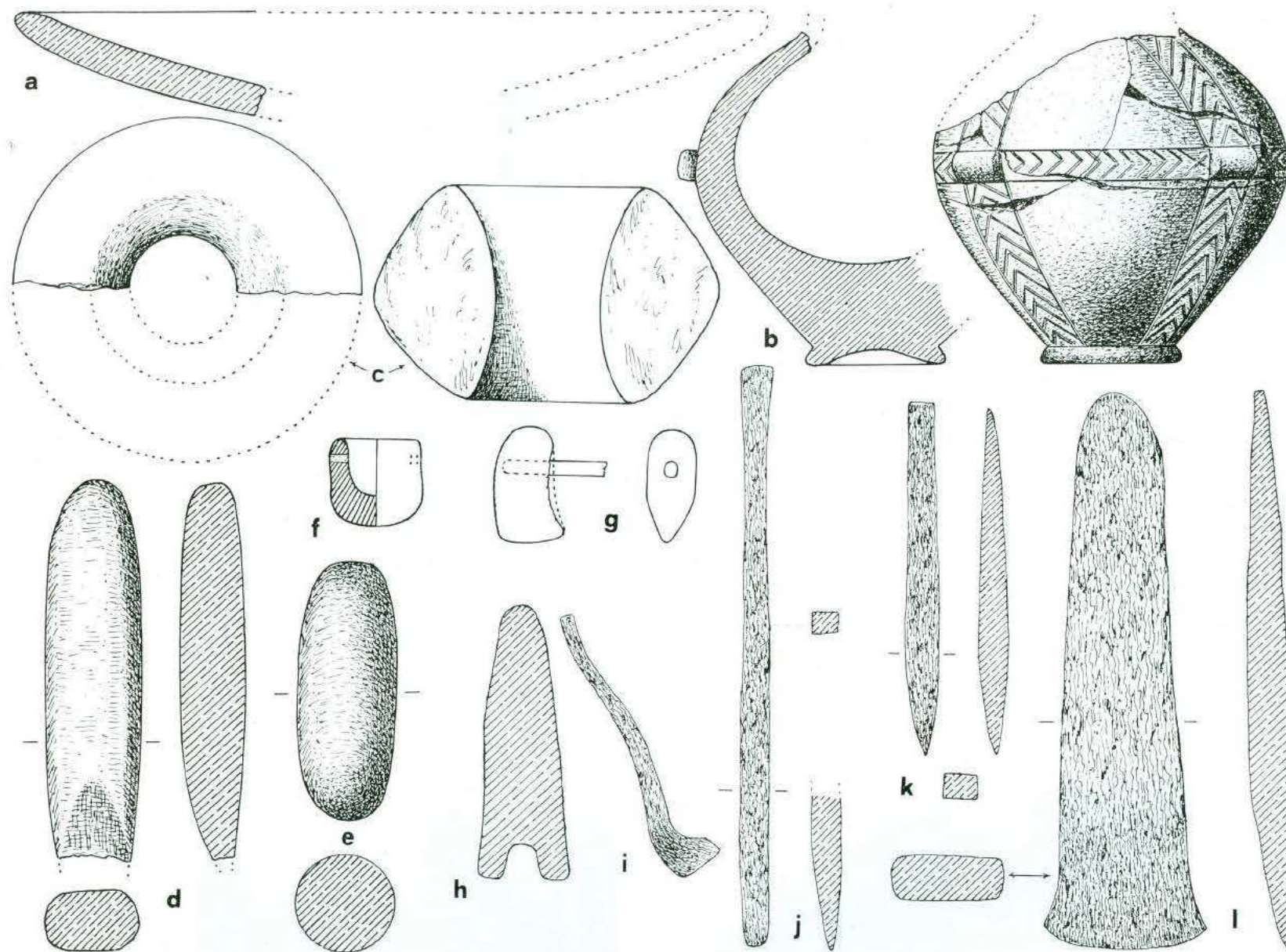

a) piattino di marmo cicladico dalla collina di Dermatàs; b) vasetto litico Isol. VIII, 651 (cfr. tav. 222, a); c) testa mazza litica, str. 102 (cfr. tav. 257, 11); d), e) scalpello litico o peso di ematite, isol. VIII, 605 (cfr. tav. 257, 13, 4); f), g) Oggettini fittili, isol. XX «zona cranii» (f, cfr. tav. 203, h); h) manico fittile, isol. VIII, 604 (cfr. tav. 234, b); i)-l) strumenti di bronzo: i) isol. VI, sporad. (cfr. tav. 239, 2); j), l) Isol. VIII, 605, 651 (cfr. tavv. 238, 1; 236, a); k) strada 105 c (cfr. tav. 238, 4).



Sigillo cilindrico del megaron 605.



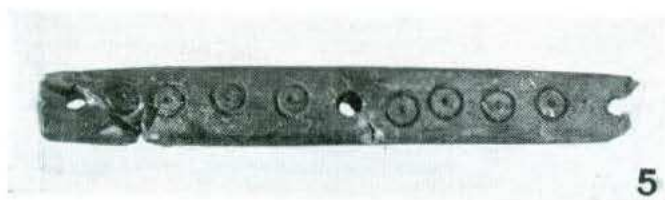
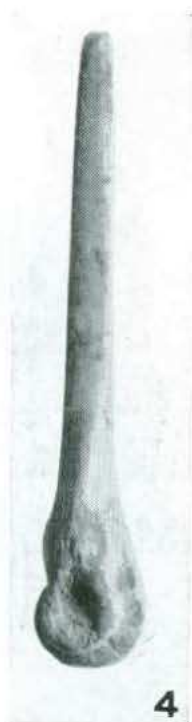

1), 2), 4), 10) Largo 104; 3) Isol. IX, 713; 5) Strada 102; 6)-9), 13) Isol. VIII, 604, 646, 652 a, 604, 654; 11), 12) Sc. Morricone; 14) Isol. VI, 412.

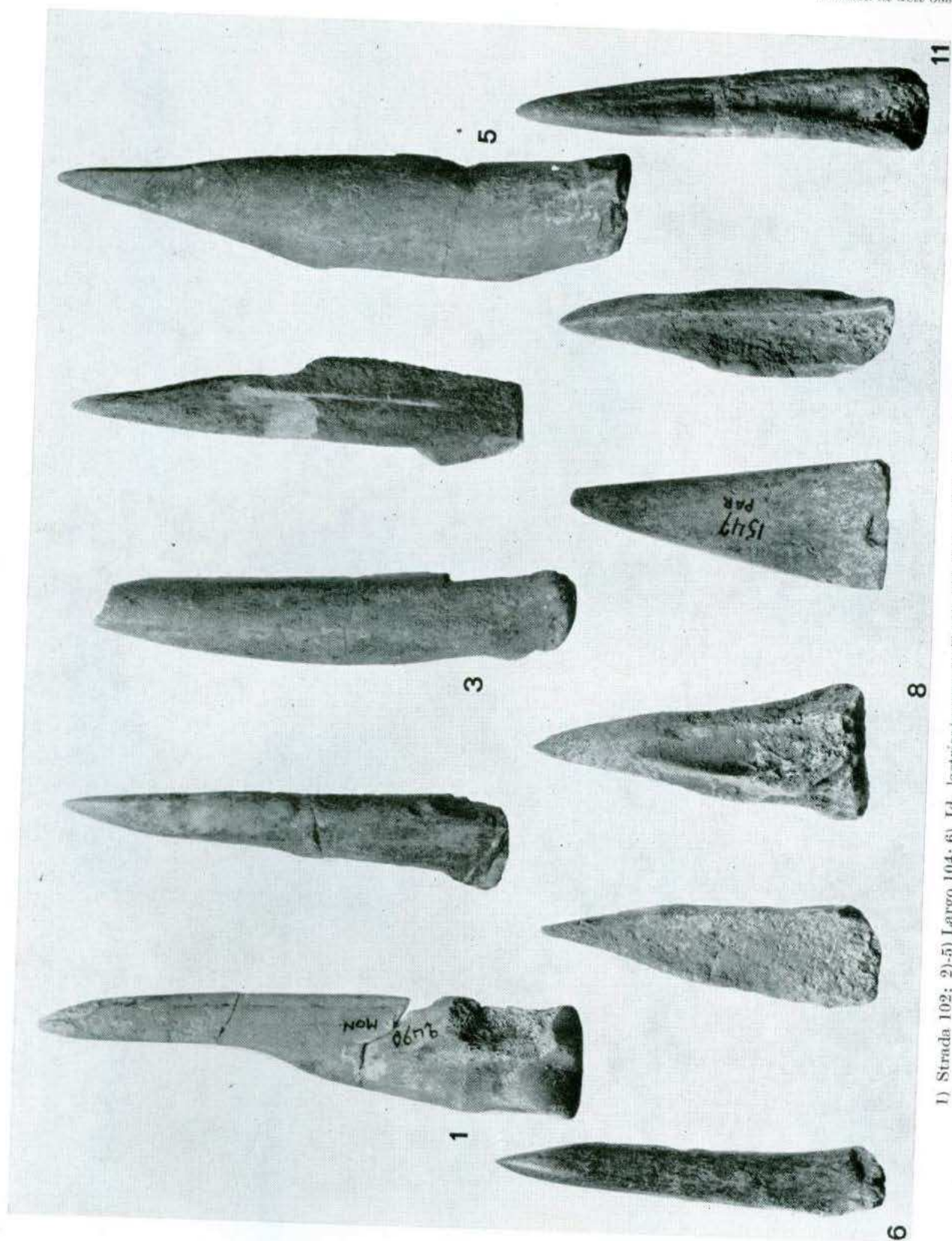

1) Strada 102; 2)-5) Largo 104; 6) Id. lastricato pozzo; 7), 8), 10) Piazza 106; 9) Isol. IX, 713; 11) Strada 126.

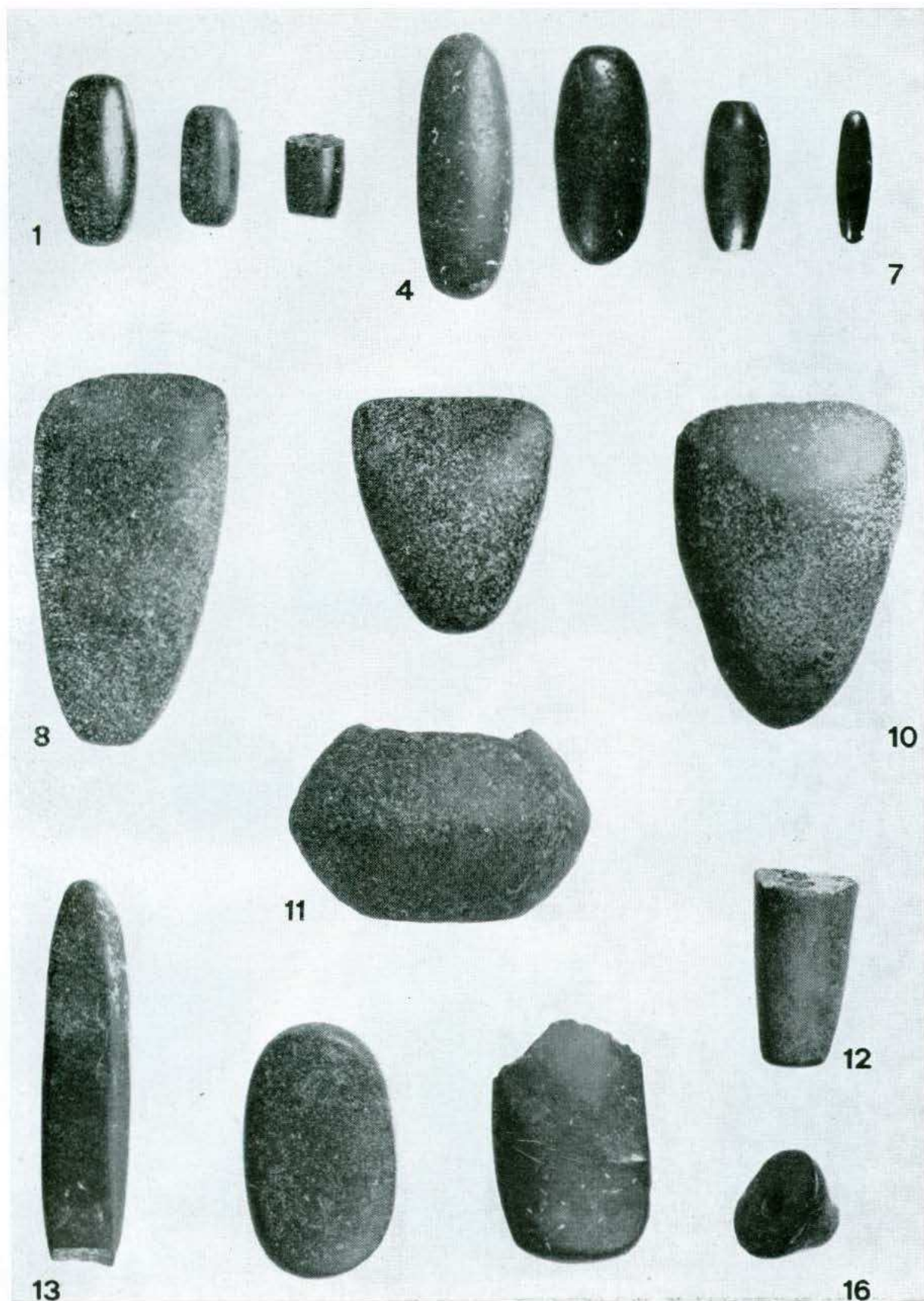

1)-7) *Pesi di ematite*: 1) Isol. IX sporad. 1933; 2) Largo 104; 3) Isol. XX. sporad.; 4) Isol. VIII. 605; 5)-7) strada 102;
 8)-10) *Accette litiche*: 8) Meg. 317; 9), 10) piazza 103; 11), 12) Strada 102; 13) Isol. VIII. 605; 14) Isol. XXVI, C; 15) Isol. IX, 704 a; 16) Isol. XXI, sud.
 4), 11), 13) cfr. tav. 253, e, c, d.

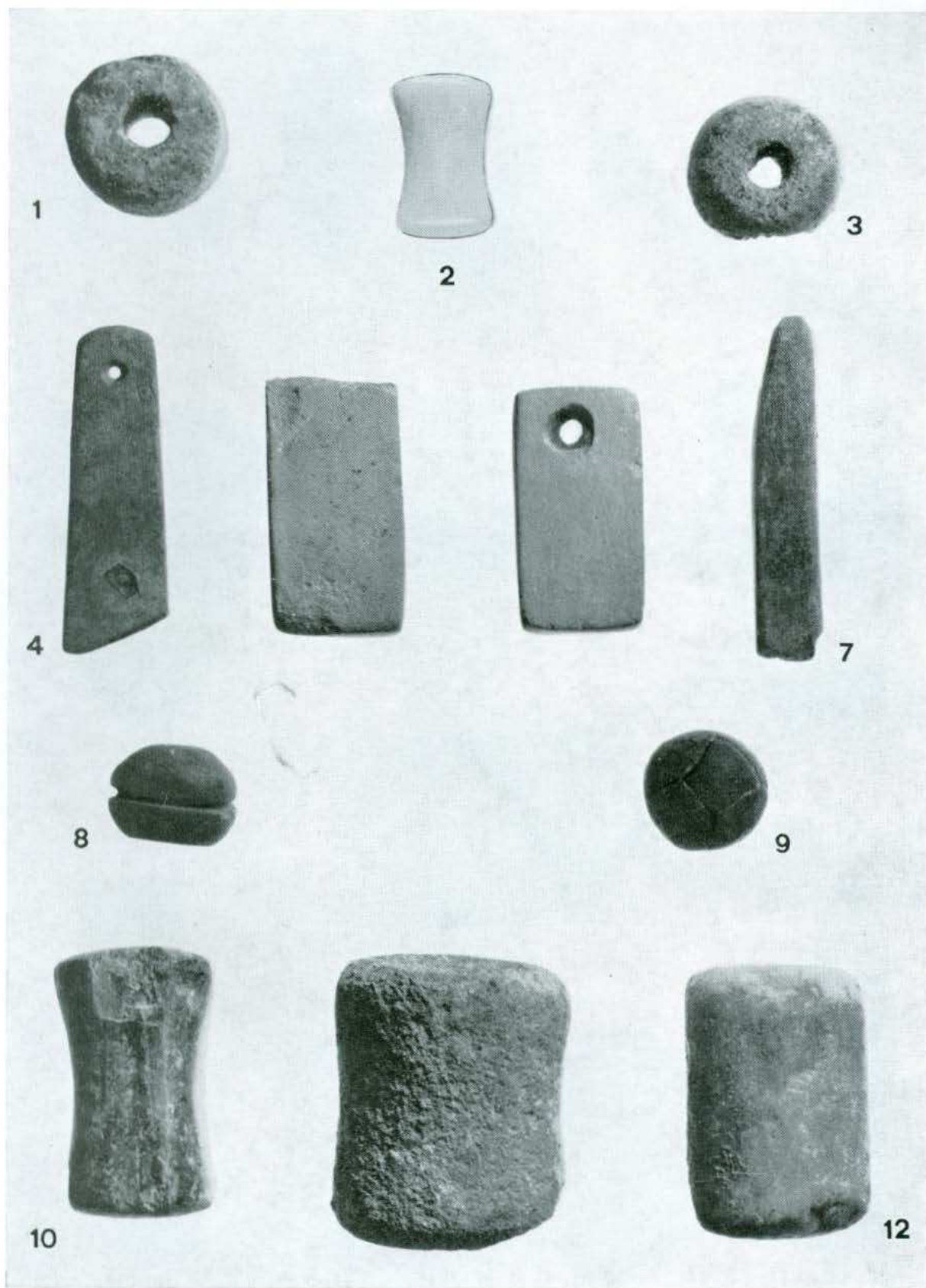

1) Strada 128; 2), 3), 5) Isol. VIII, 633 superf., 604, 605; 4), 6), 8), 11) strada 102; 7), 12) strada 105-106; 9) Pozzo piazza 106; 10) Isol. VI, 412.

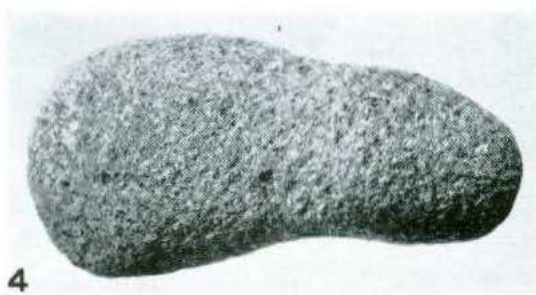
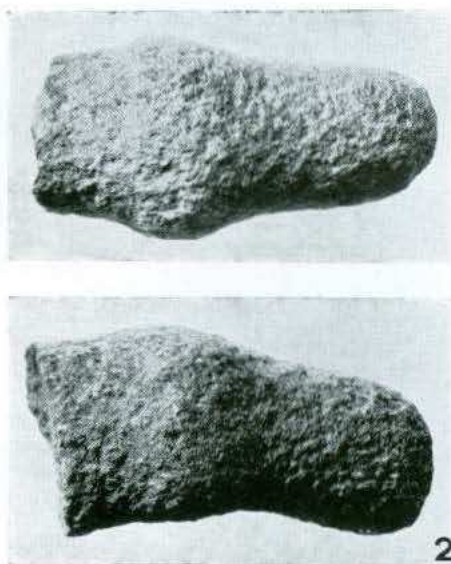
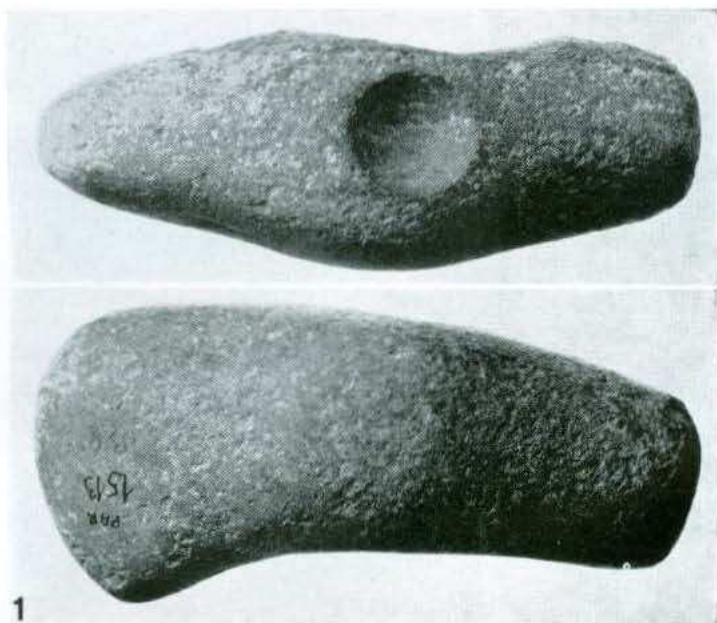

1), 3), 5) Isol. IX, 724, 723, sporad. 1933; 2) Isol. XXI, sud. 4) Intorno piazza 106.

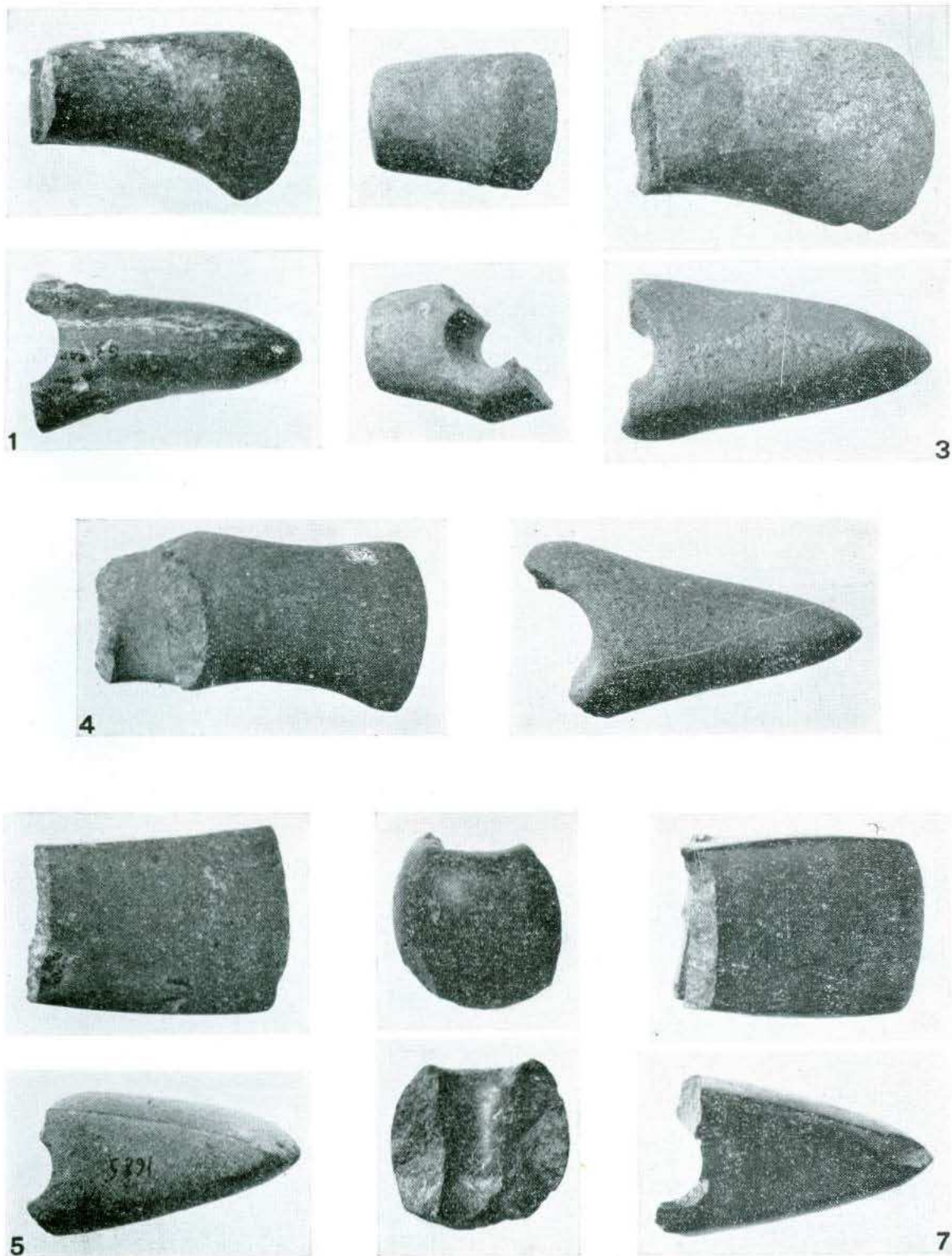

1) Isol. VI, 412; 2) Sc. Pietrogrande, sporad.; 3), 4) Piazza. 106; 5) Isol. IX, sporad.; 6), 7) superf. vani 804-806, 809 (forse per. rosso);

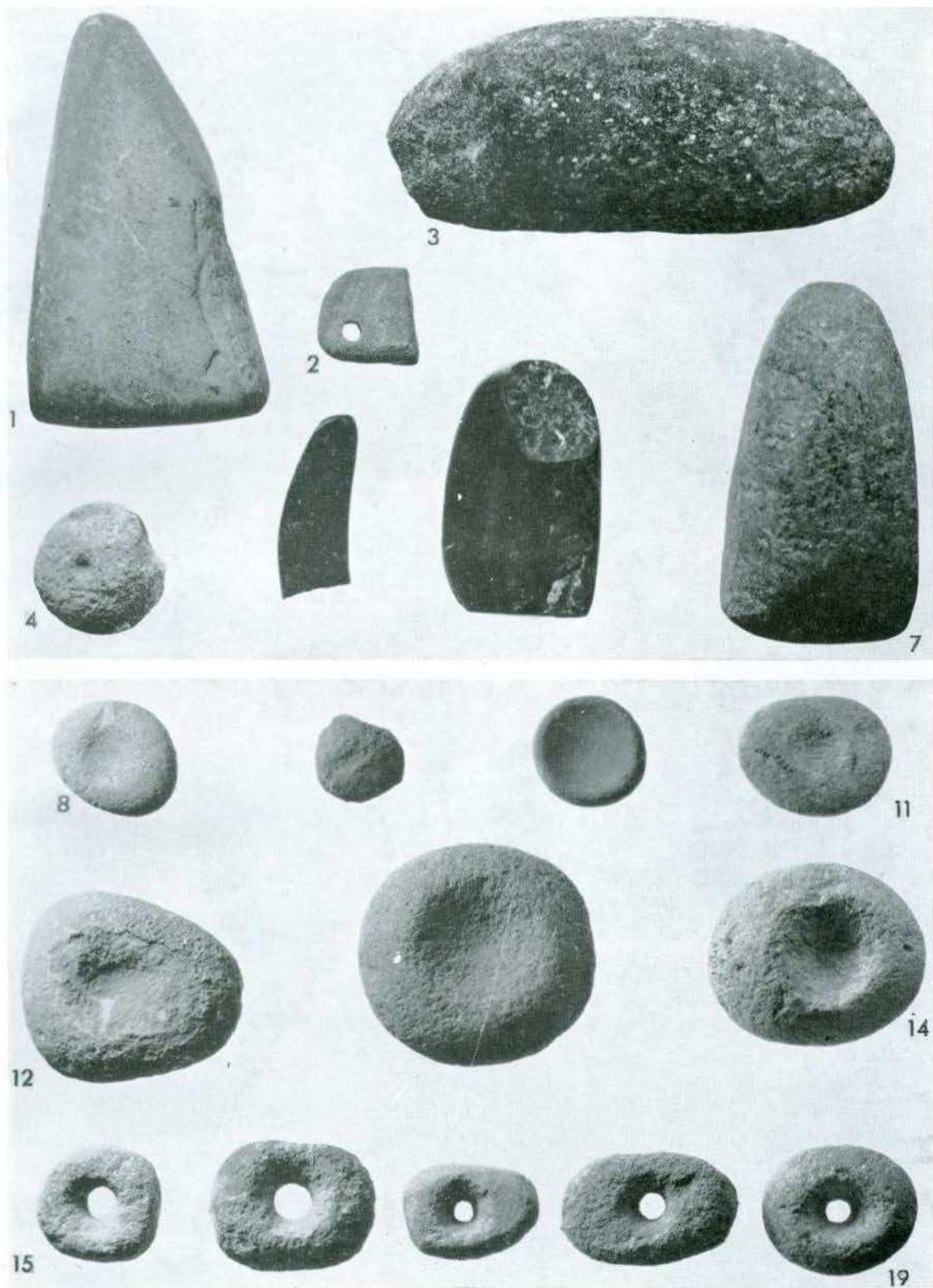

1), 7), 18), 19) Isol. IX, 708, 714, id. spor. 1934; 2), 13) Strade 105-106; 3) Piazza 103; 4) Isol. XX «zona cranii»; 5) Isol. VI, sporad. 1932; 6) Sc. Monaco 1934 (Per. rosso?); 8), 15), 16) strada 102; 9) strada 105 sud; 10) Isol. VIII, superf., 11) Isol. XXI, 1007; 12) Sc. Pietrogrande, sporad.; 14), a ov. di 317; 17) Edif. 3IA.

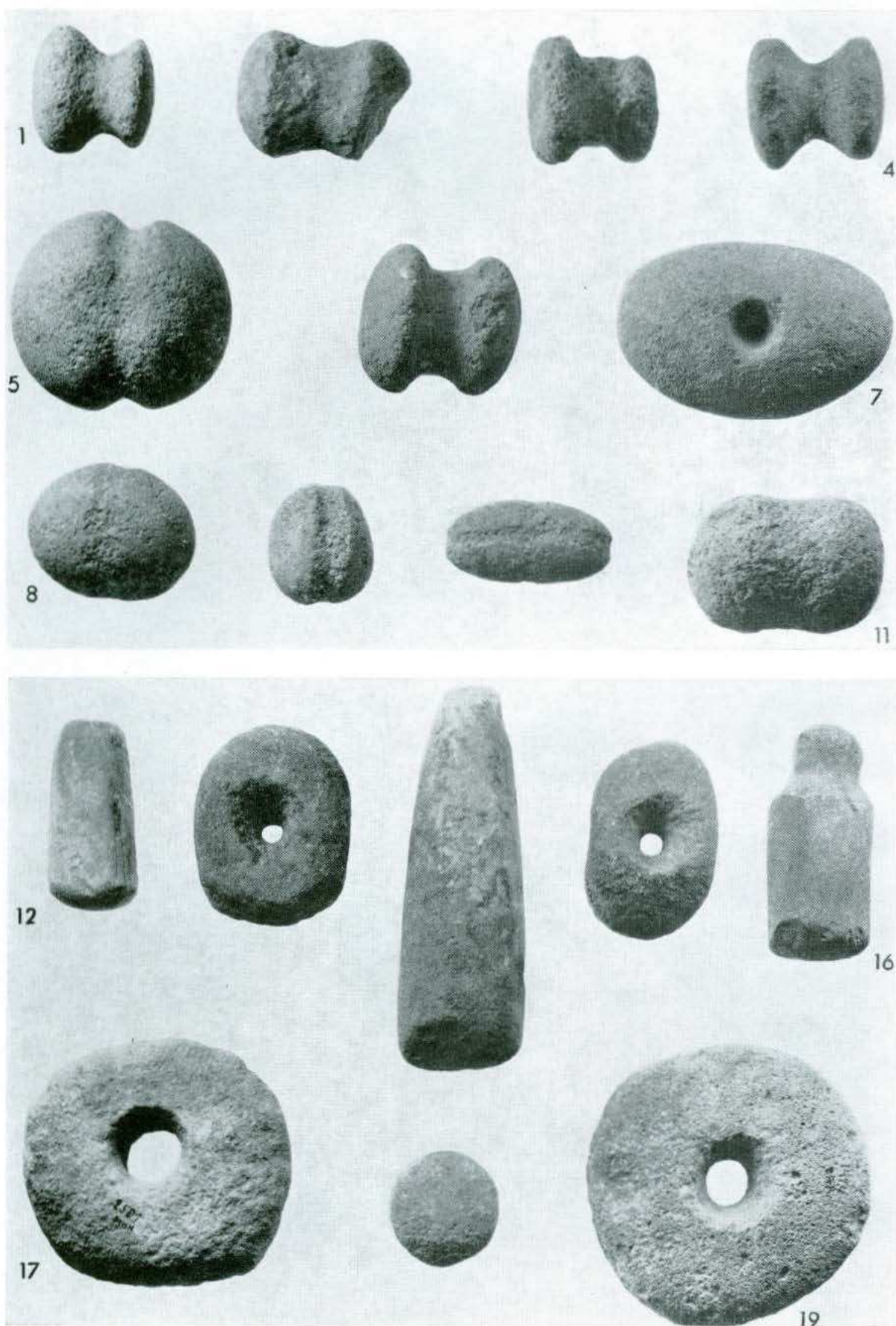

1), 2), 15) Strada 105 sud; 3) Vani 319-321; 4) Isol. VI, 422; 5) Isol. VIII, 654; 6) int. Piazza 106; 7), 13), 17) Strada 102; 8), 9), 10), 18), 19) Isol. IX, 713-14, 711, 715, int. 718, 708; 11) Piazza 103; 12) Isol. VII, 511 (Per. rosso); 14) casa IA, 1930; 16) Largo 104.

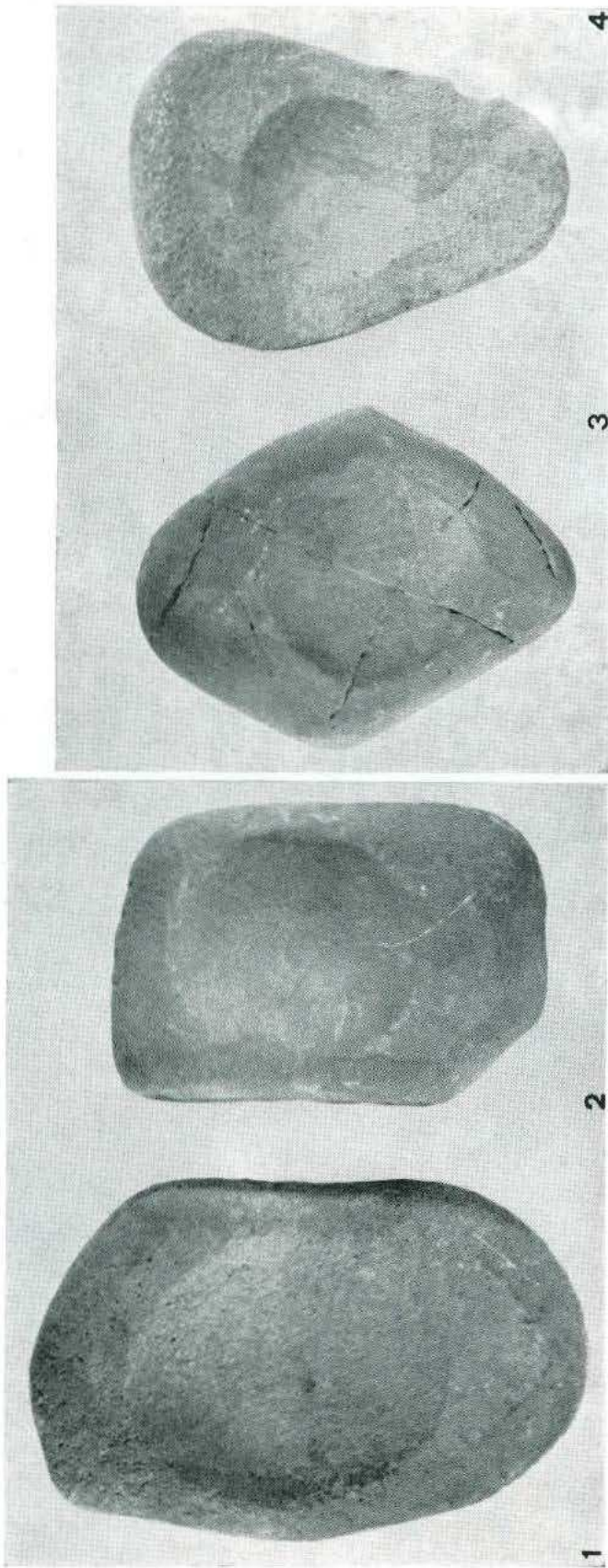

1), 2), 4) Strada 102; 3) Isol. VIII, 638; 5) Isol. VI, 424 a; 6) Isol. IX, 702.

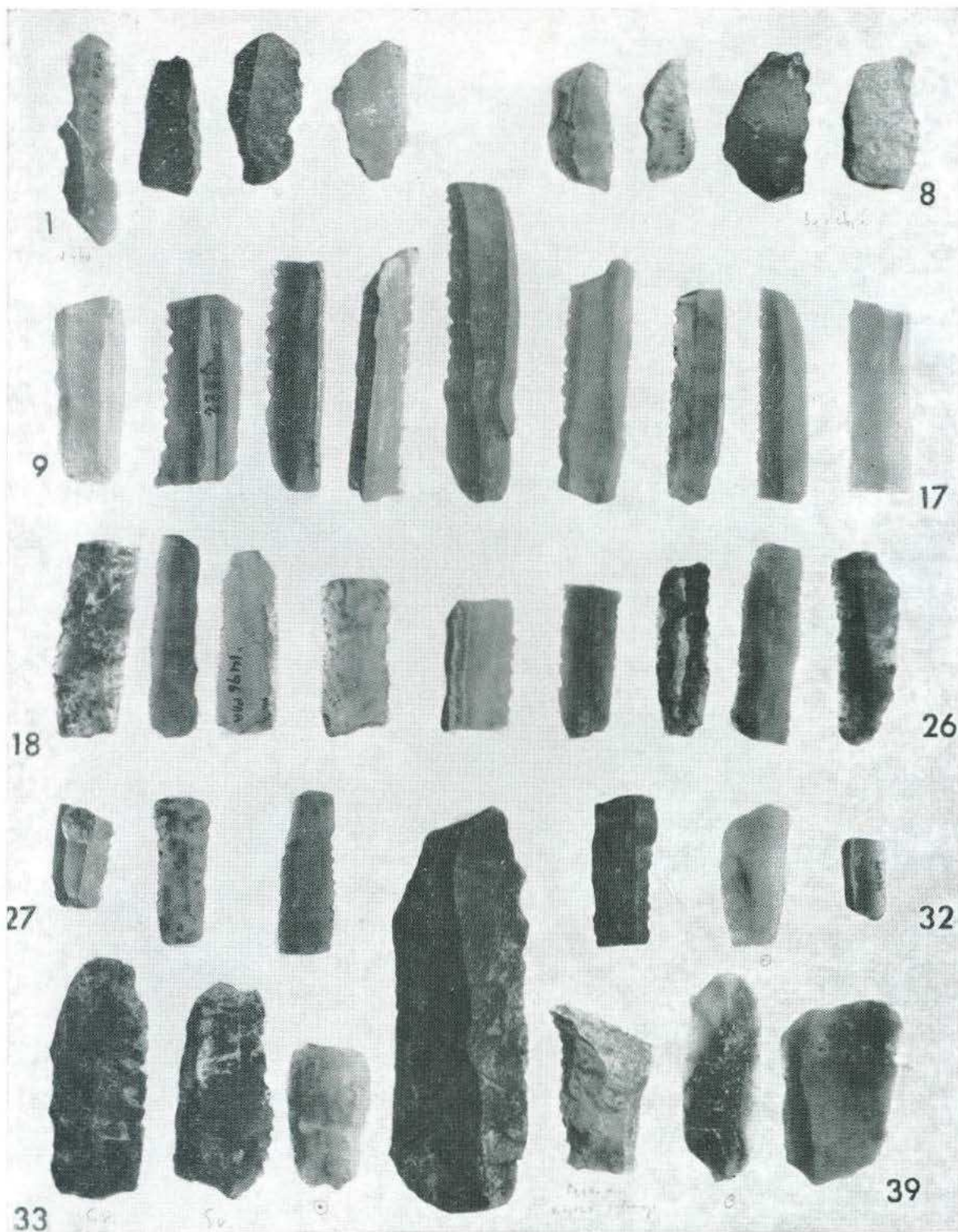

1)-3),8) Isol. IX, 704, superf. 1934; 704, 125; 4), 5.), 7), 11), 13), 18), 25), 26), 27), 30), 32), 37), 39) Strada 102; 6), 12), 38) Isol. XX, zona SE, 1010, superf. 1028; 14)-17), 20), 24), 34) Isol. IX, 723, Superf. 1934, 713, sporad 1933; 707, id., 704; 9), 19), 22), 23), 35) Isol. VI, 412, searico 1932, sporad. id., 412; 10) Isol. XXI, 1011; 21), 28), 36) Largo 104; 29) Strada 105 sud; 31) Isol. VIII, 609; 33) Isol. XXI, superf.



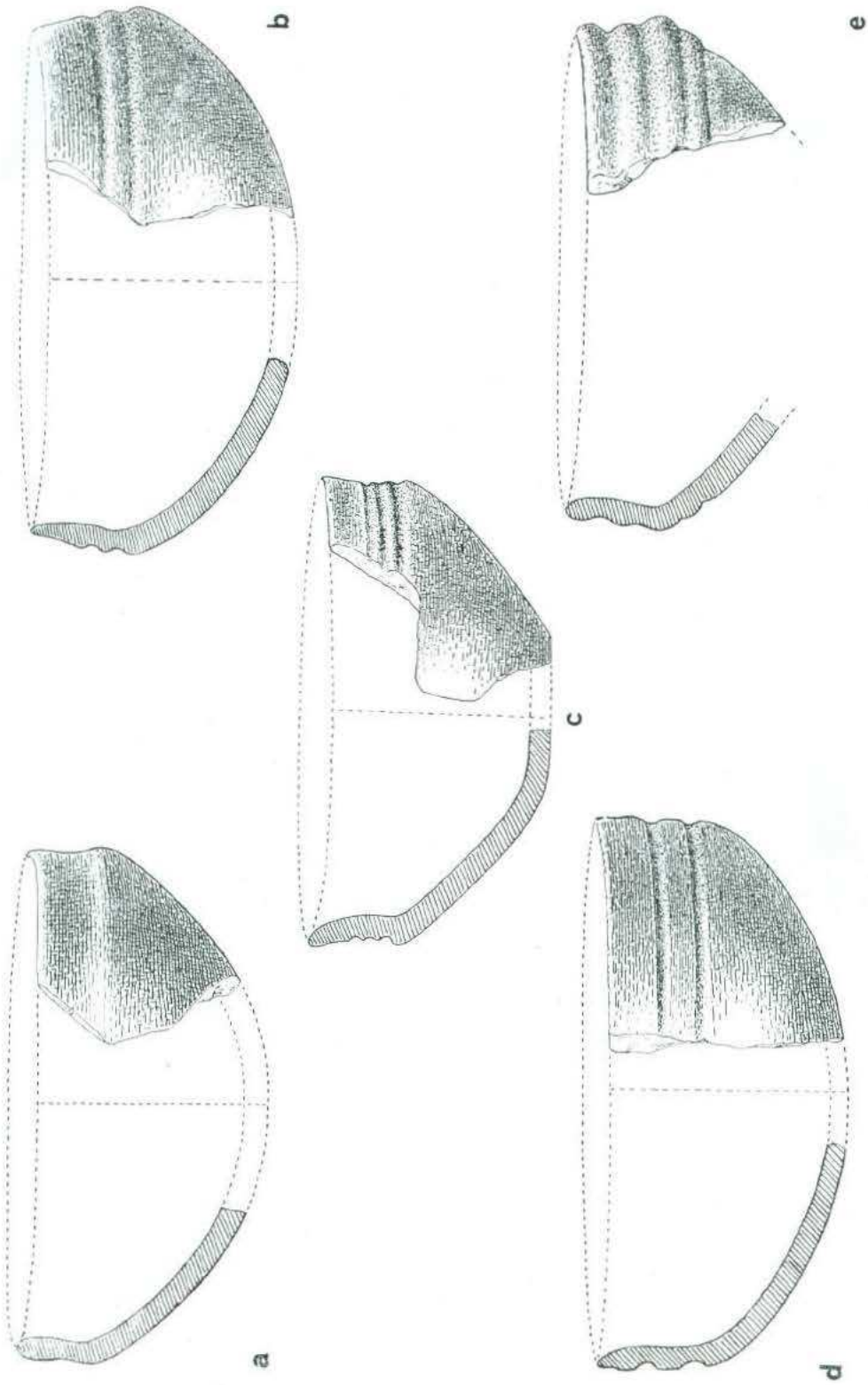

a)-e) tazzine carenate; d, cfr. tav. 267, f.

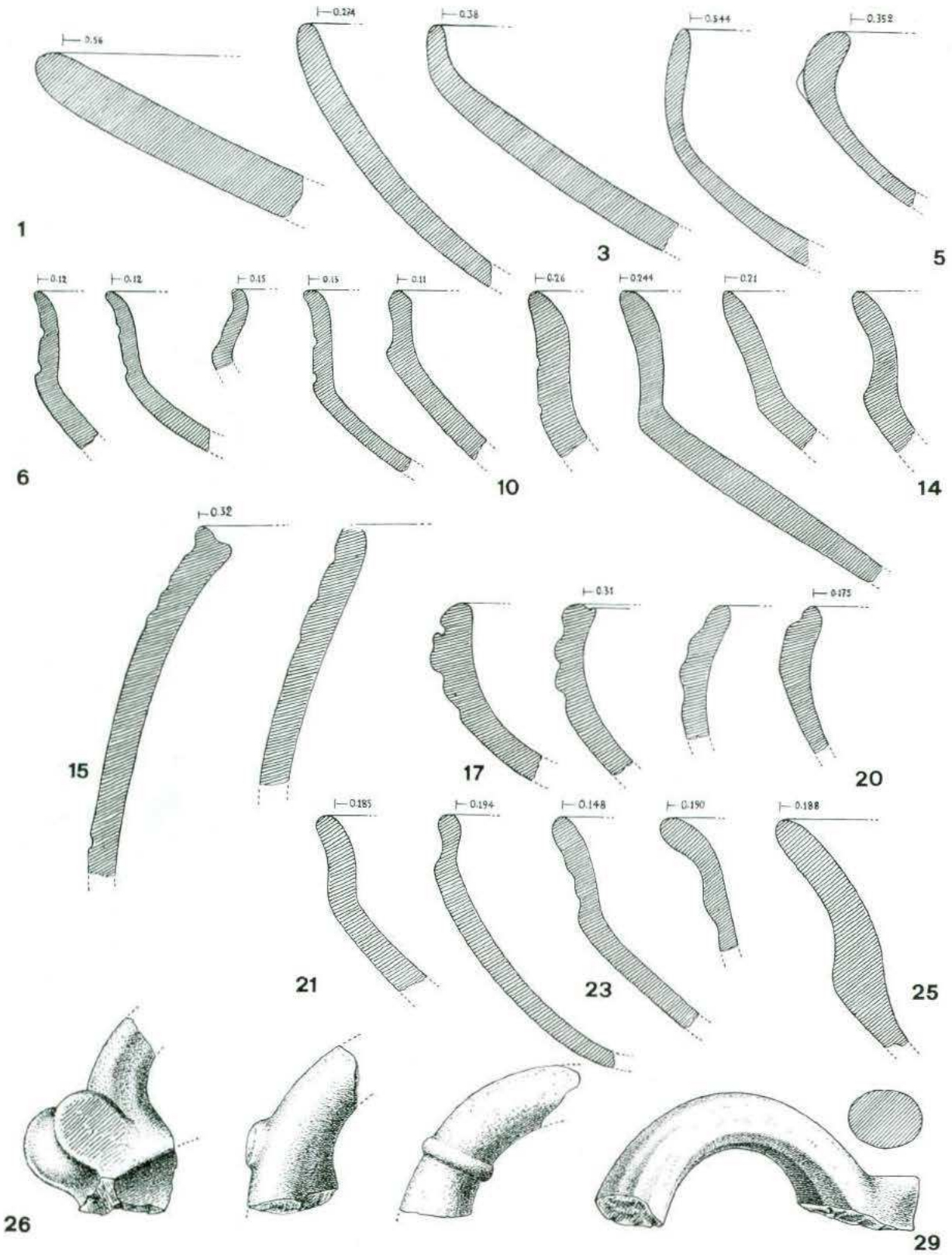

1)-5) Scodelle e tazze; 6)-14) Tazze caronate; 15), 16) Urnette decorate a solchi (cfr. tav. 276, *f*, *g*); 17)-20) Ciotole id. (17, 19, 20, cfr. tav. 276, *h*, *k*, *i*); 21)-25) Tazze caronate; 26)-29) anse varie.

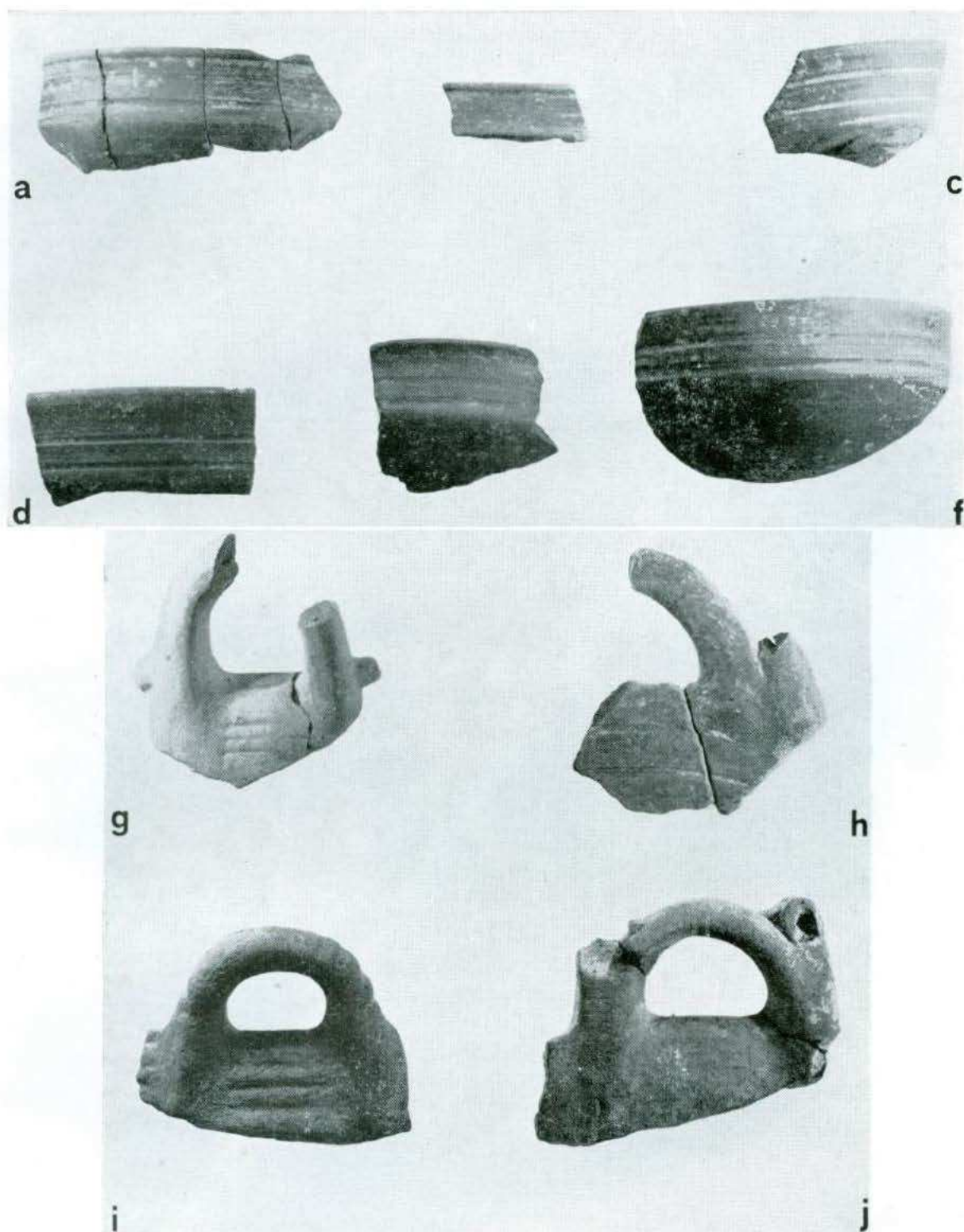

a-f) Tazzine carenate (*f*, cfr. tav. 265, *d*); *g*, *i*, *j*) anse di tazze (*g*, cfr. tav. 269, *b*); *h*) ansa di kalathos.

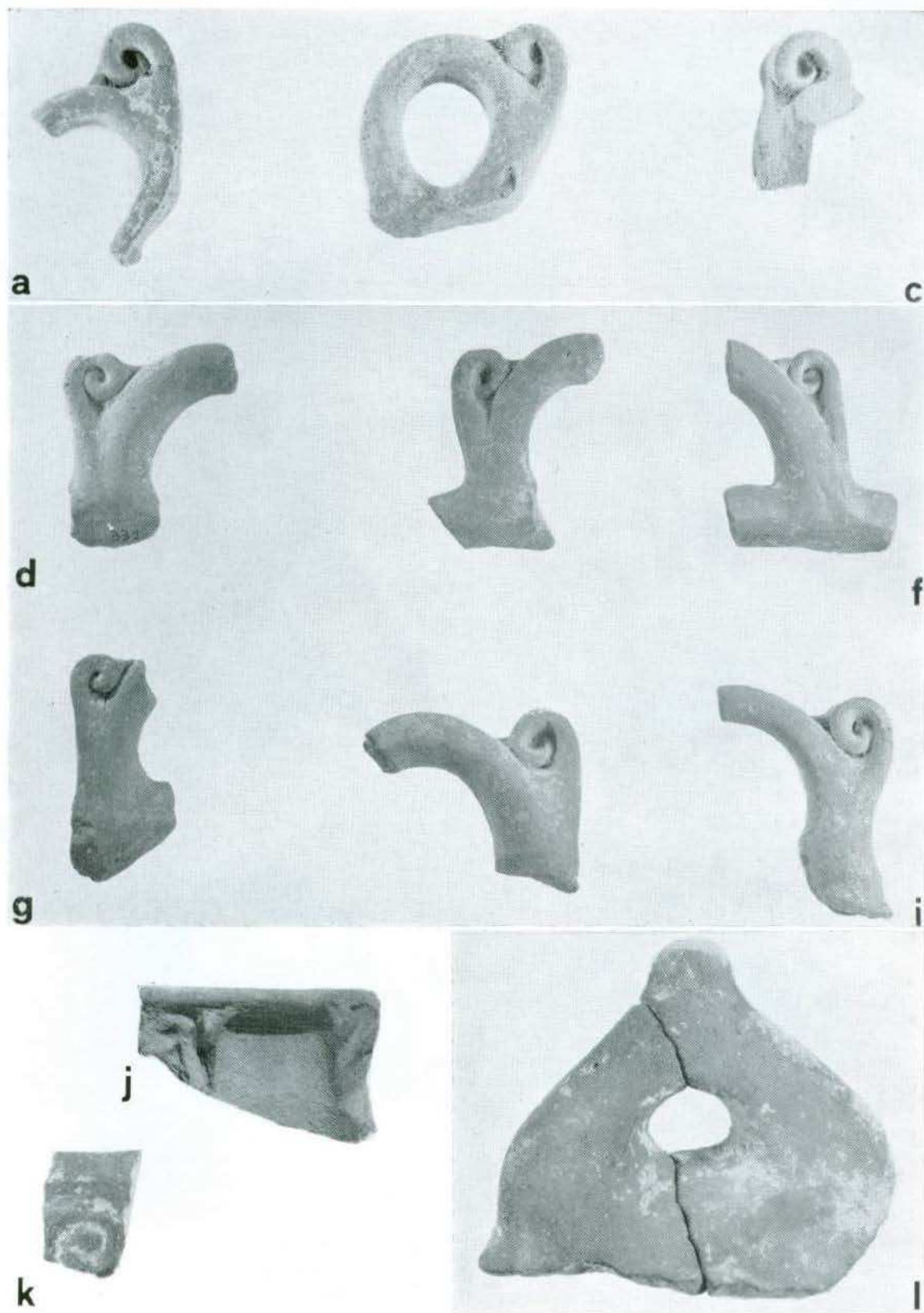

a)-j) anse decorate con volute (b, c, e, f, cfr. tav. 269, h, d, g); k), l) ceramica grigia.

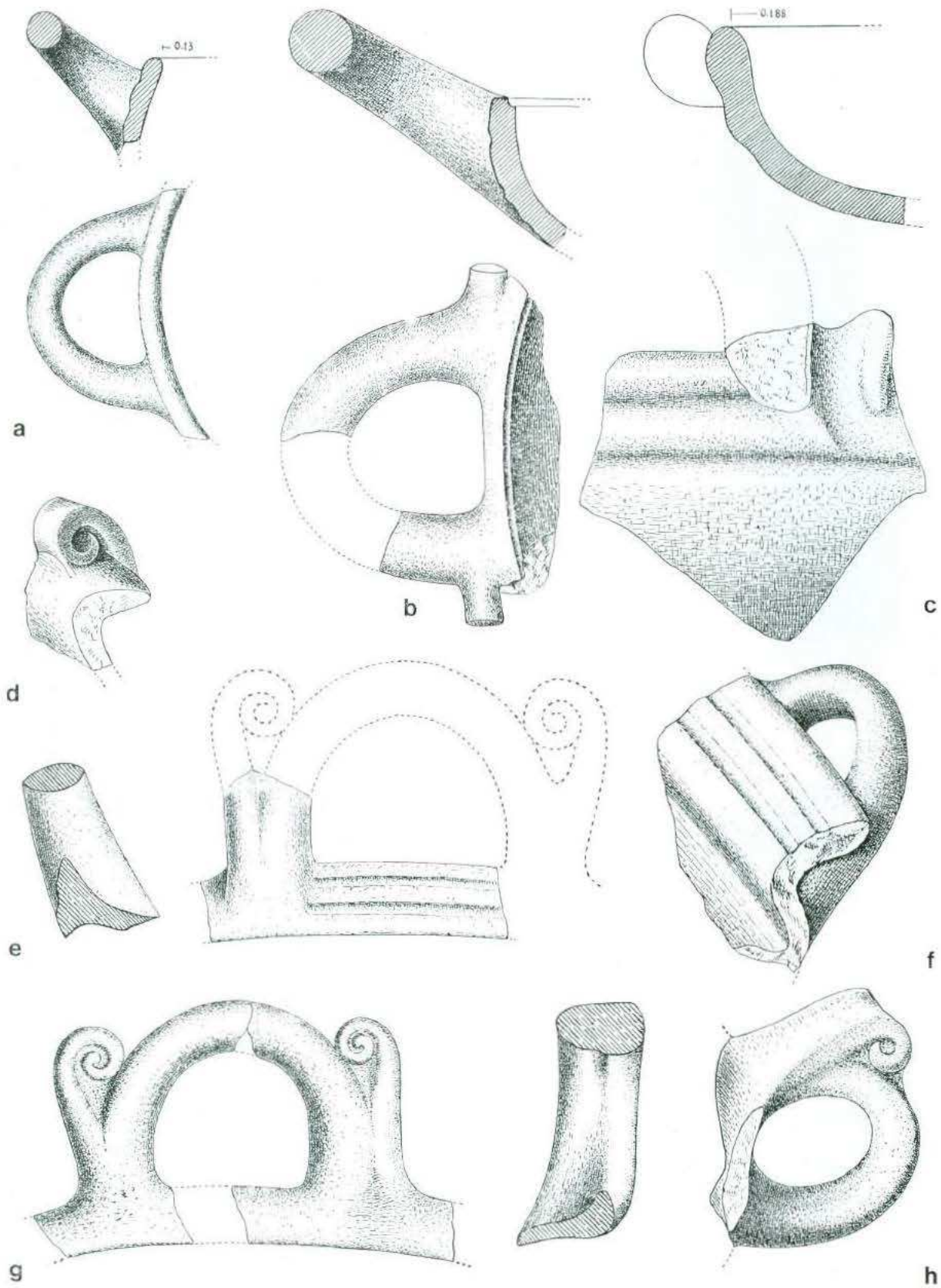

a)-h) anse di tazze e scodelle (b, cfr. tav. 267, g; d, tav. 168, c; f, tav. 270, c; g, h, tav. 268 e-f, b).

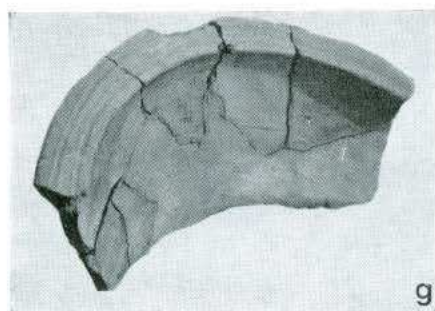
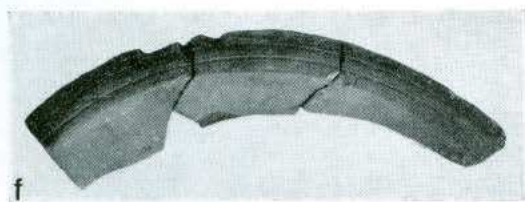
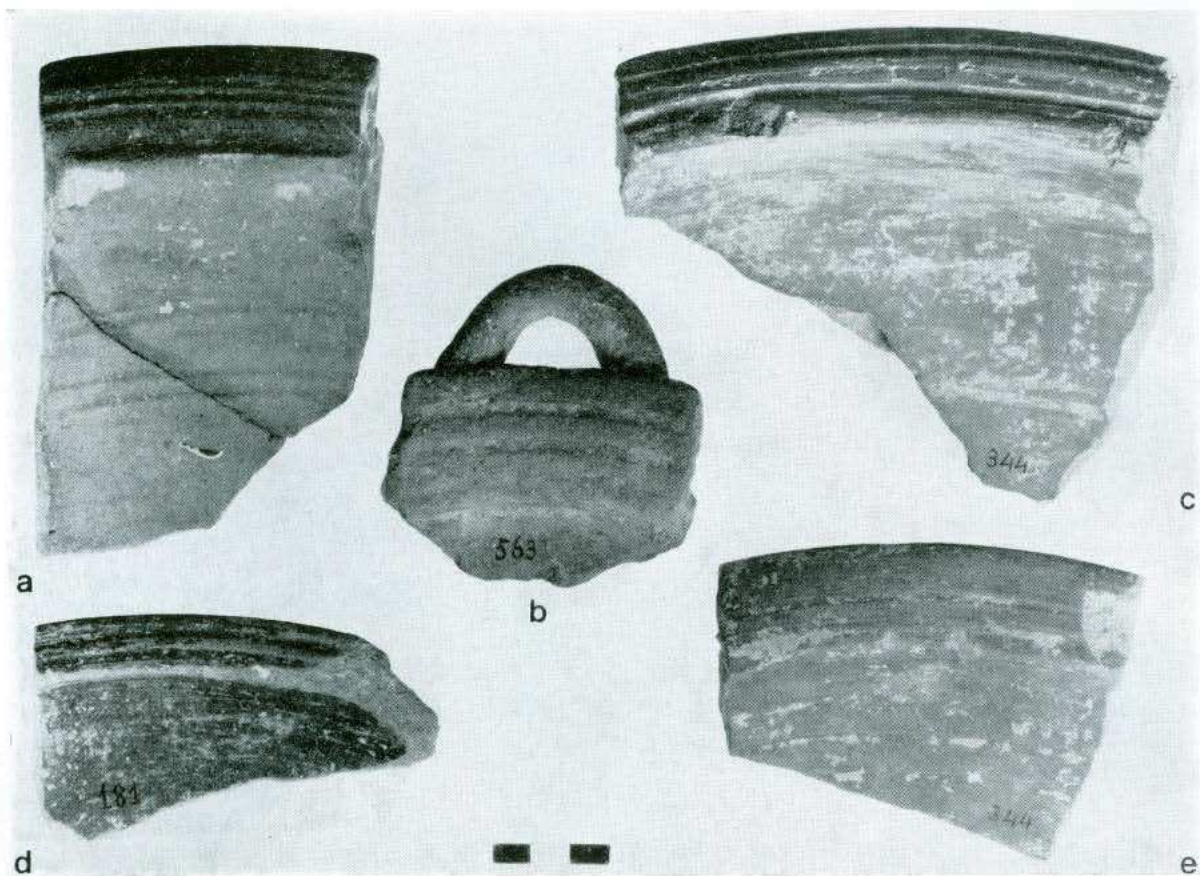

a)-g) tazze a largo bordo (c, cfr. tav. 269, f; b, d, f, g, cfr. tav. 271, b, f, h, a).



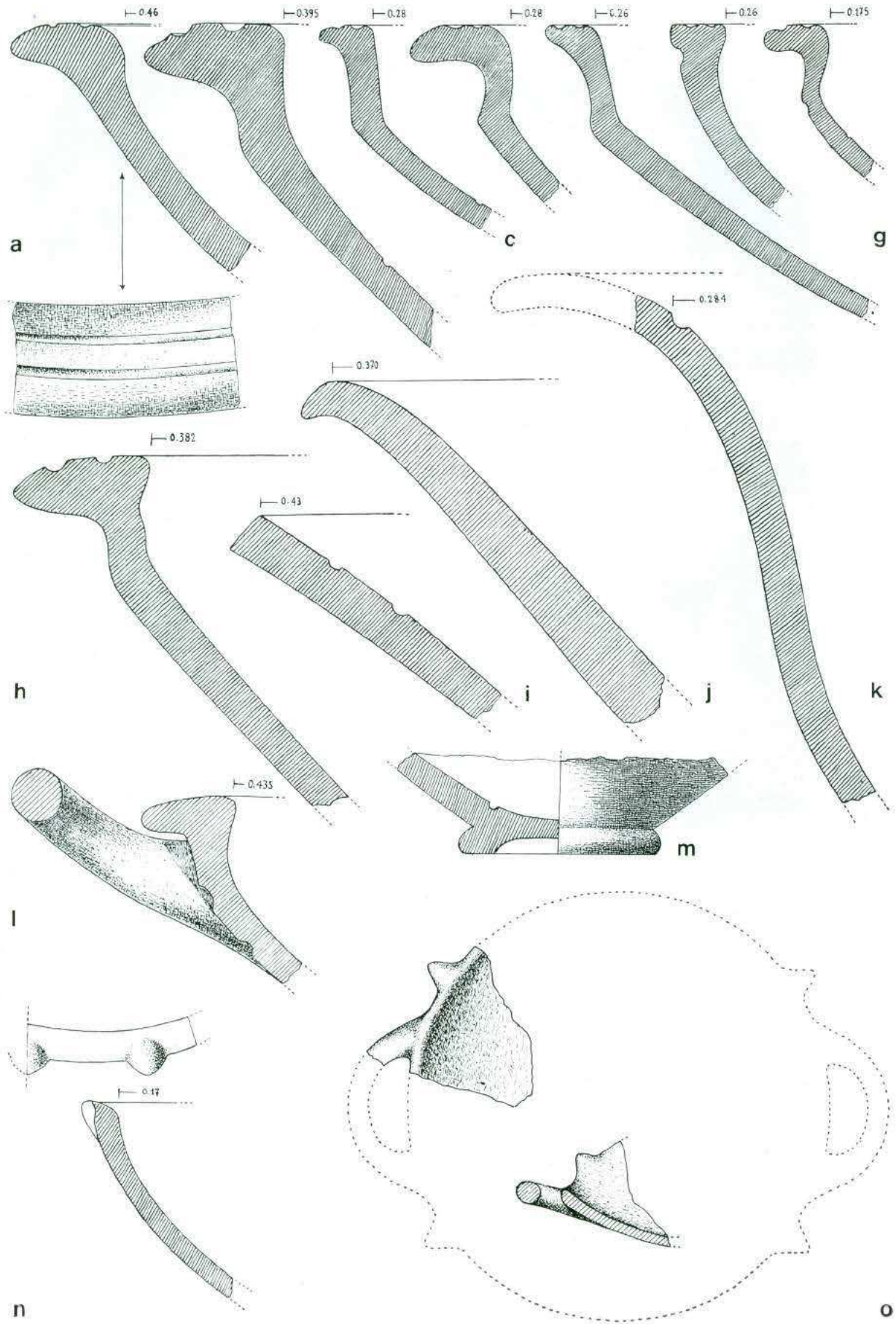

a)-l), l), m) ceramica rossa e acroma, tazze a largo bordo (a, b, f, h, cfr. tav. 270, g, b, d, f; l, cfr. tav. 276, m; - i), k) ceramica rossa: kalathoi e bacile; n), o) ceramica grigia, tazze.

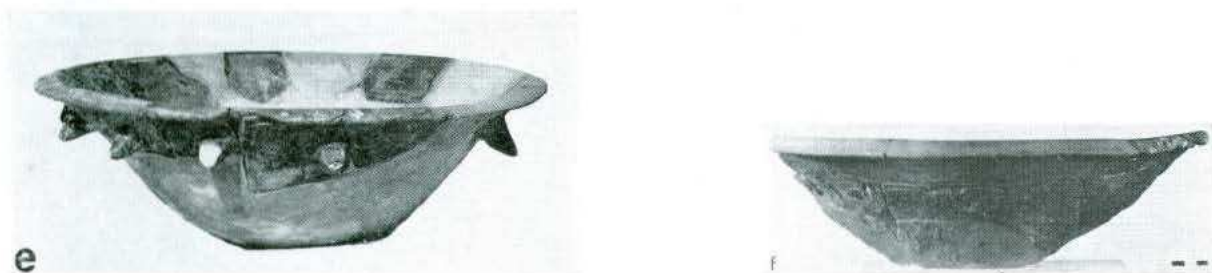
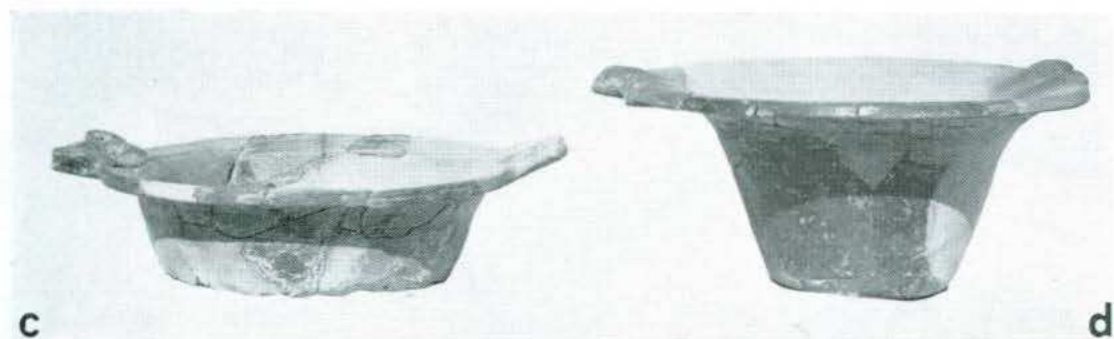
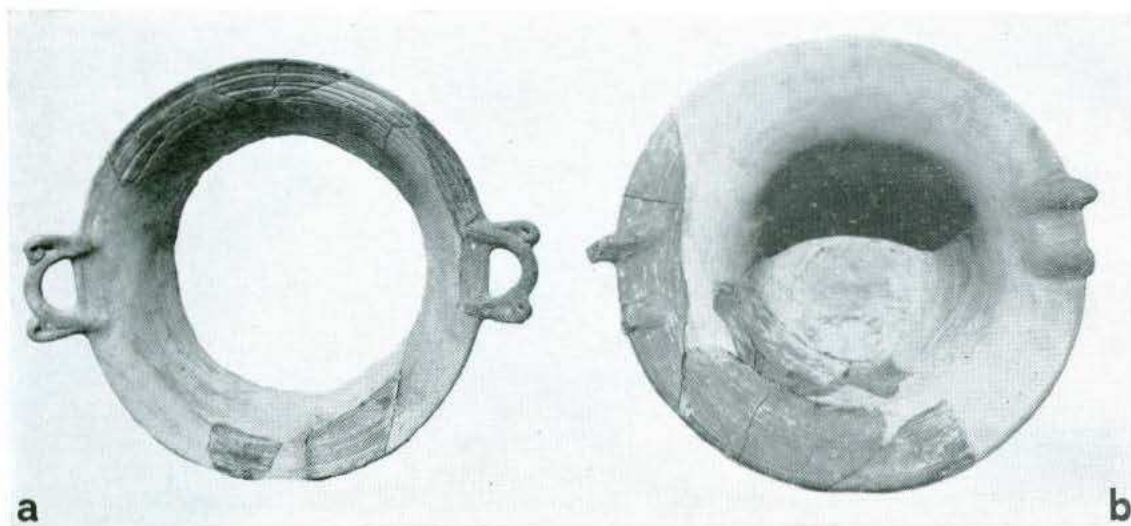

a)-d) kalathoi (b, d, cfr. tav. 275, e); e), f) bacili (e; cfr. tav. 275, d).



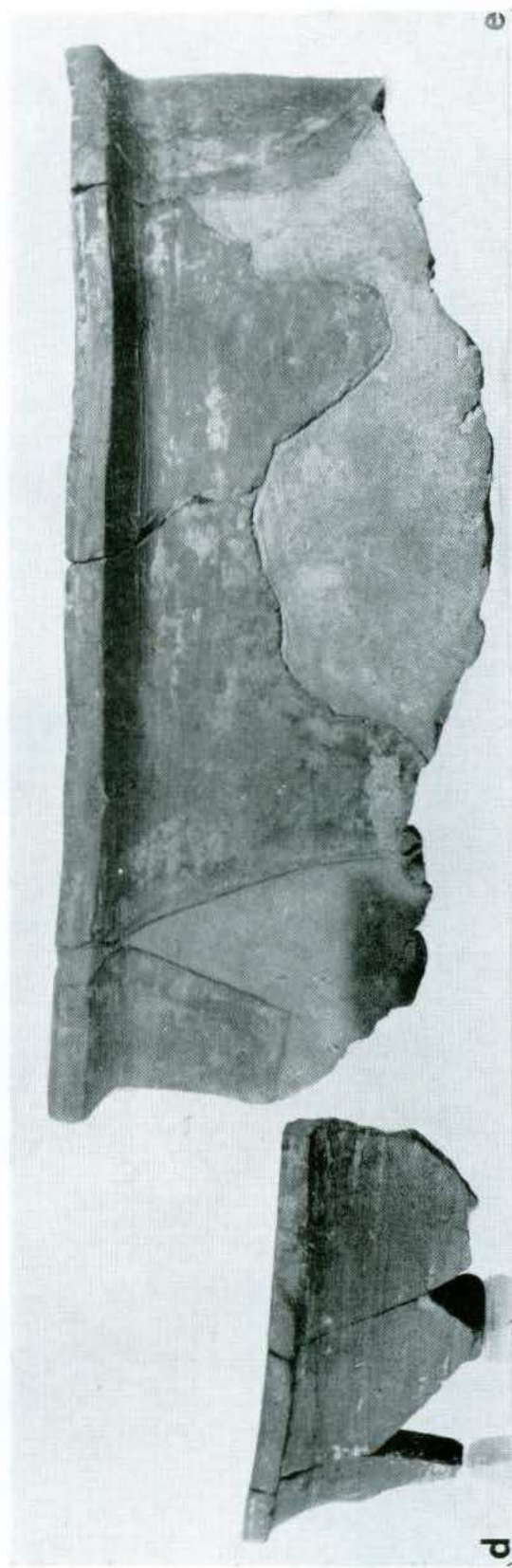
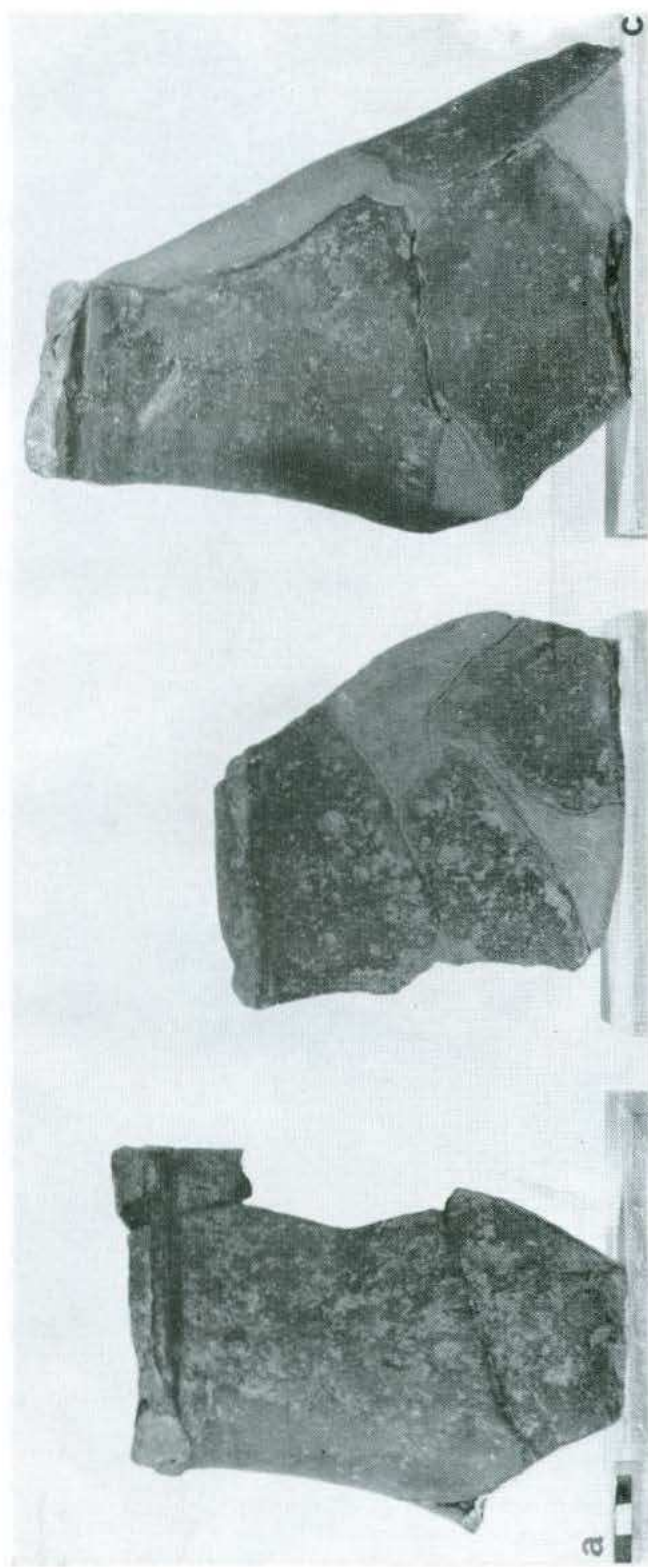

a)-c) Sostegni di vasi (a, b-c, cfr. tav. 274, c, d); d), e) pithoi (cfr. tav. 278, a, b).

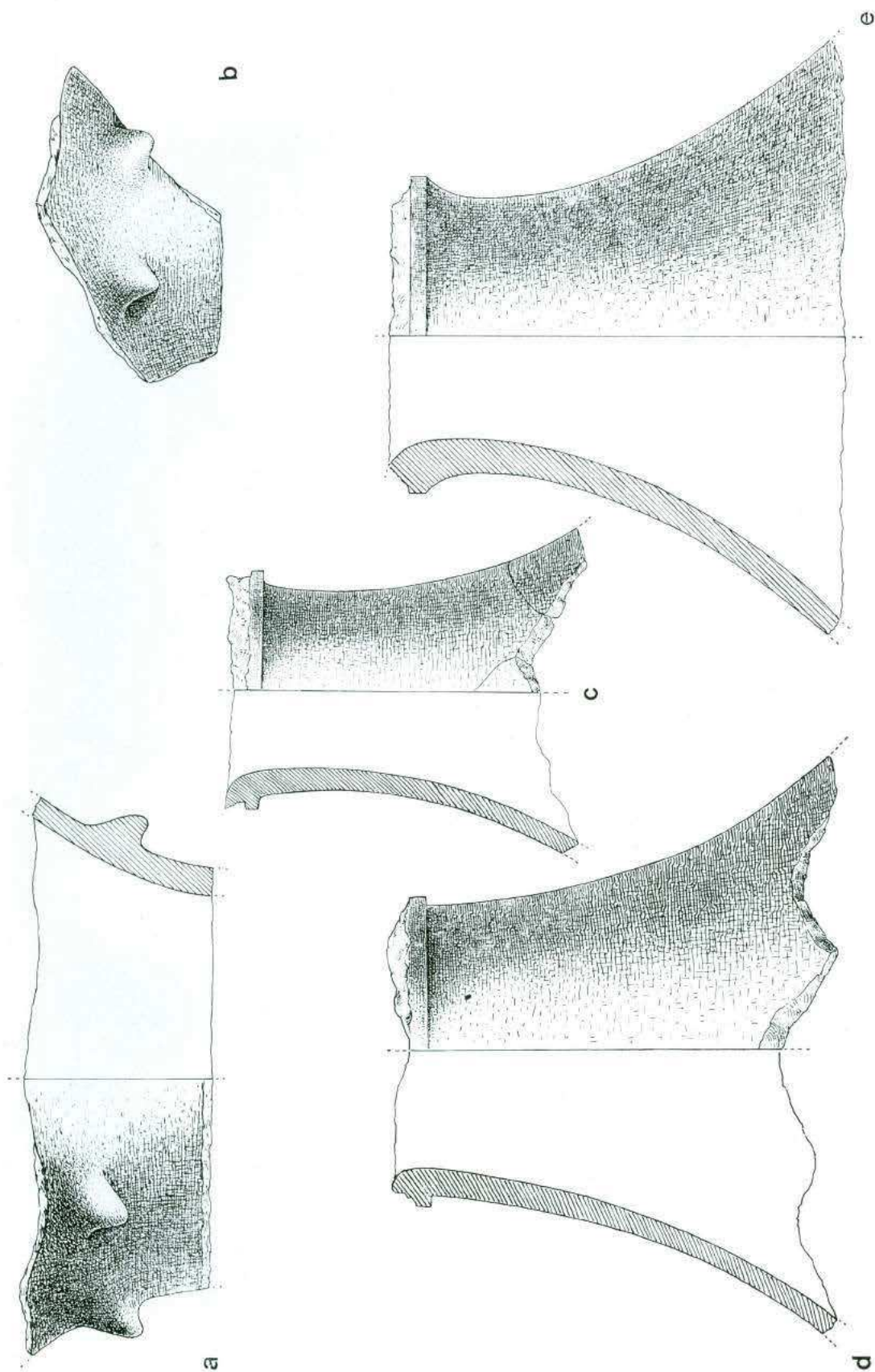

a)-e) sostegni di vasi (c. d., cfr. tav. 273, a, b-c).



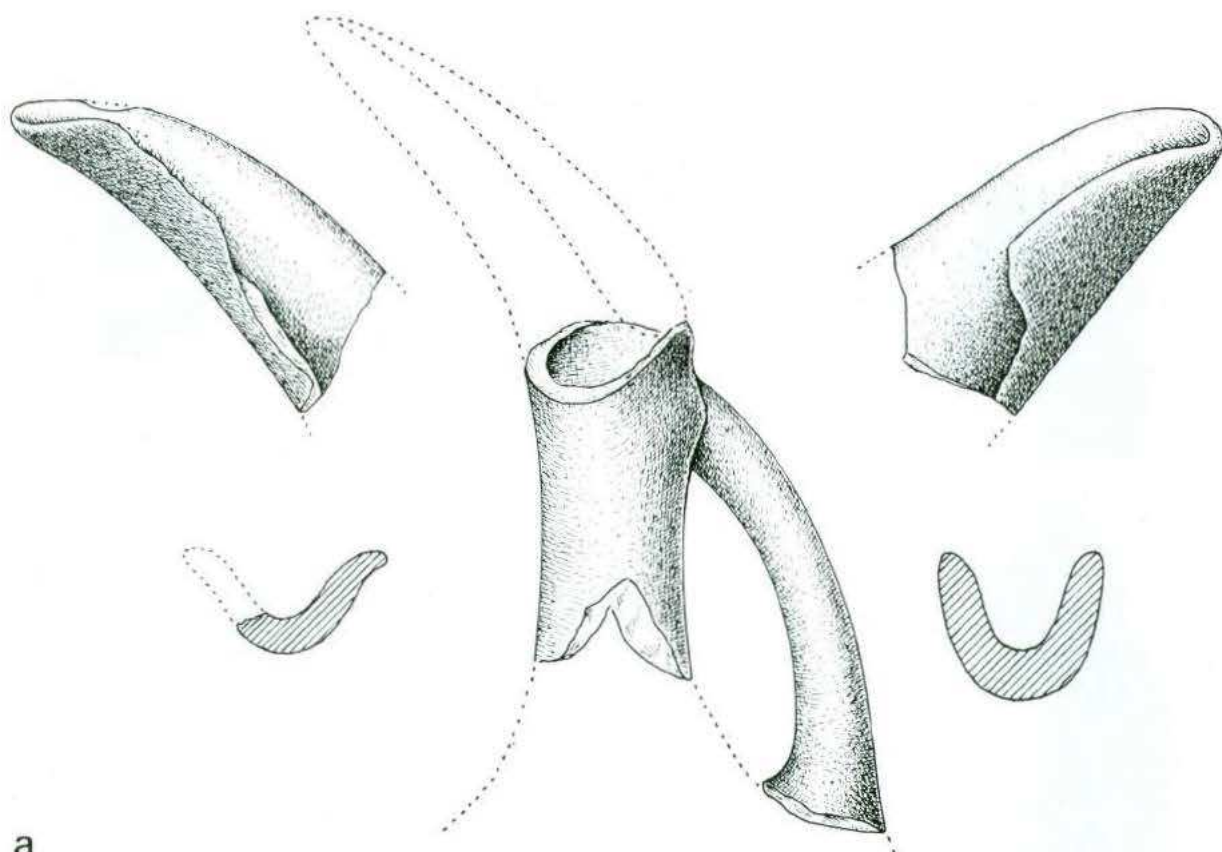

a

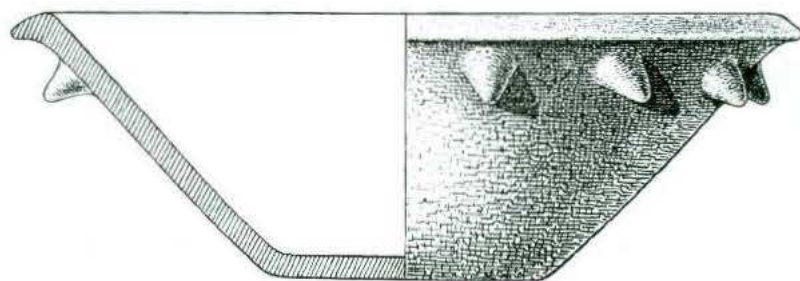

b

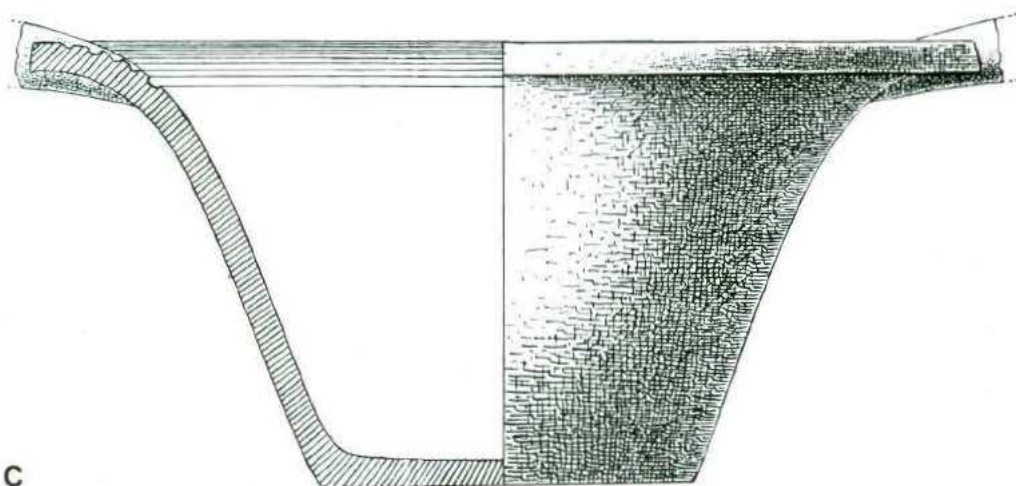

c

a 1-3) prochozi a lungo becco (1, 3, cfr. tav. 276, a, n; 2, ceramica grigia dall'isol. VI, 428); b) bacile (cfr. tav. 272, e); c) kalathos (cfr. tav. 272, b, d).

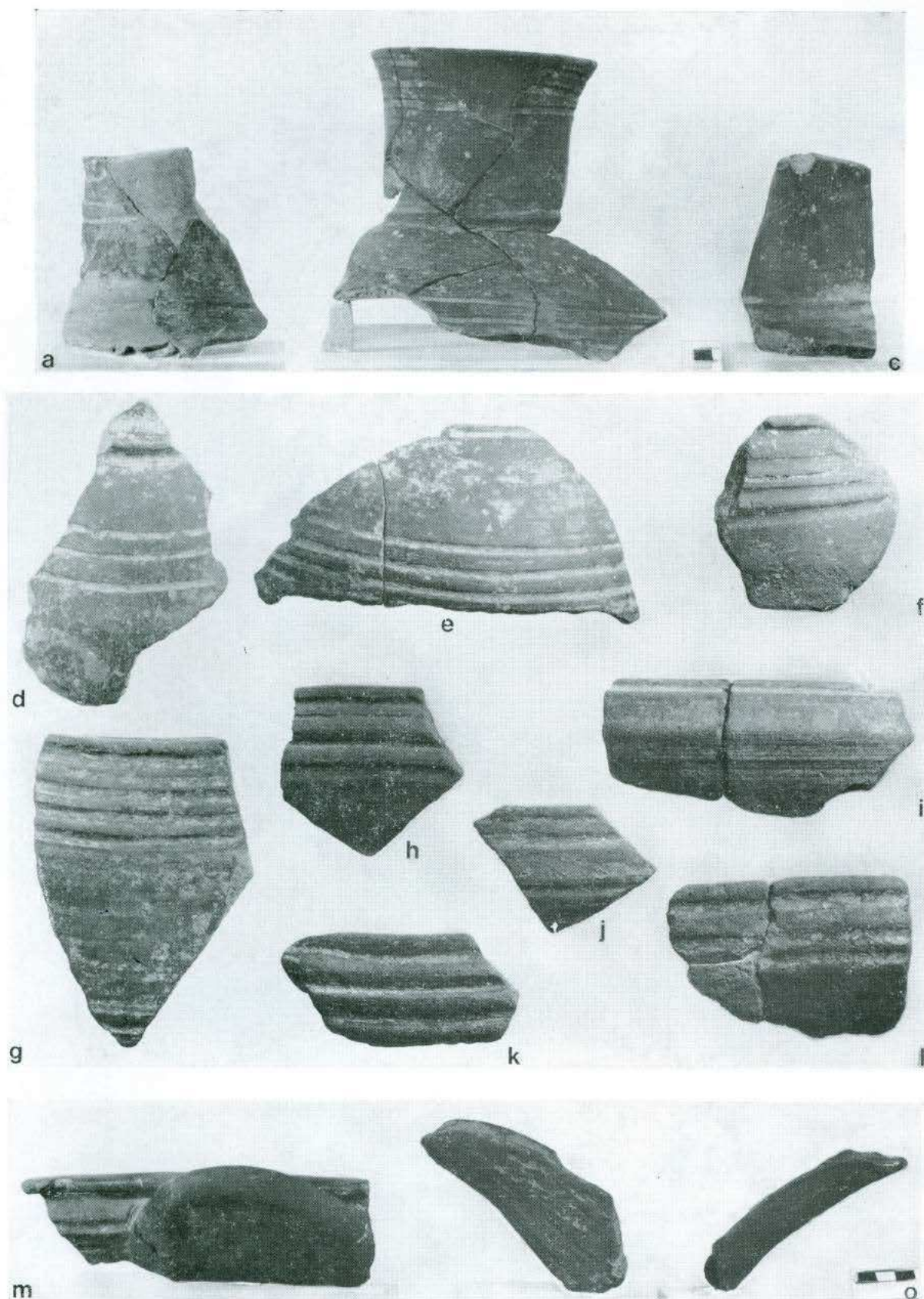

a)-c) bottiglie decorate a solchi; f), g) urnette (cfr. tav. 266, 16, 15); h)-m) ciotole decorate a solchi (h, i, k, cfr. tav. 266, 17, 20, 19) e tazza a largo bordo (m, cfr. tav. 271, l); n, o, prochoai a lungo becco (cfr. tav. 275, a 1, 3).

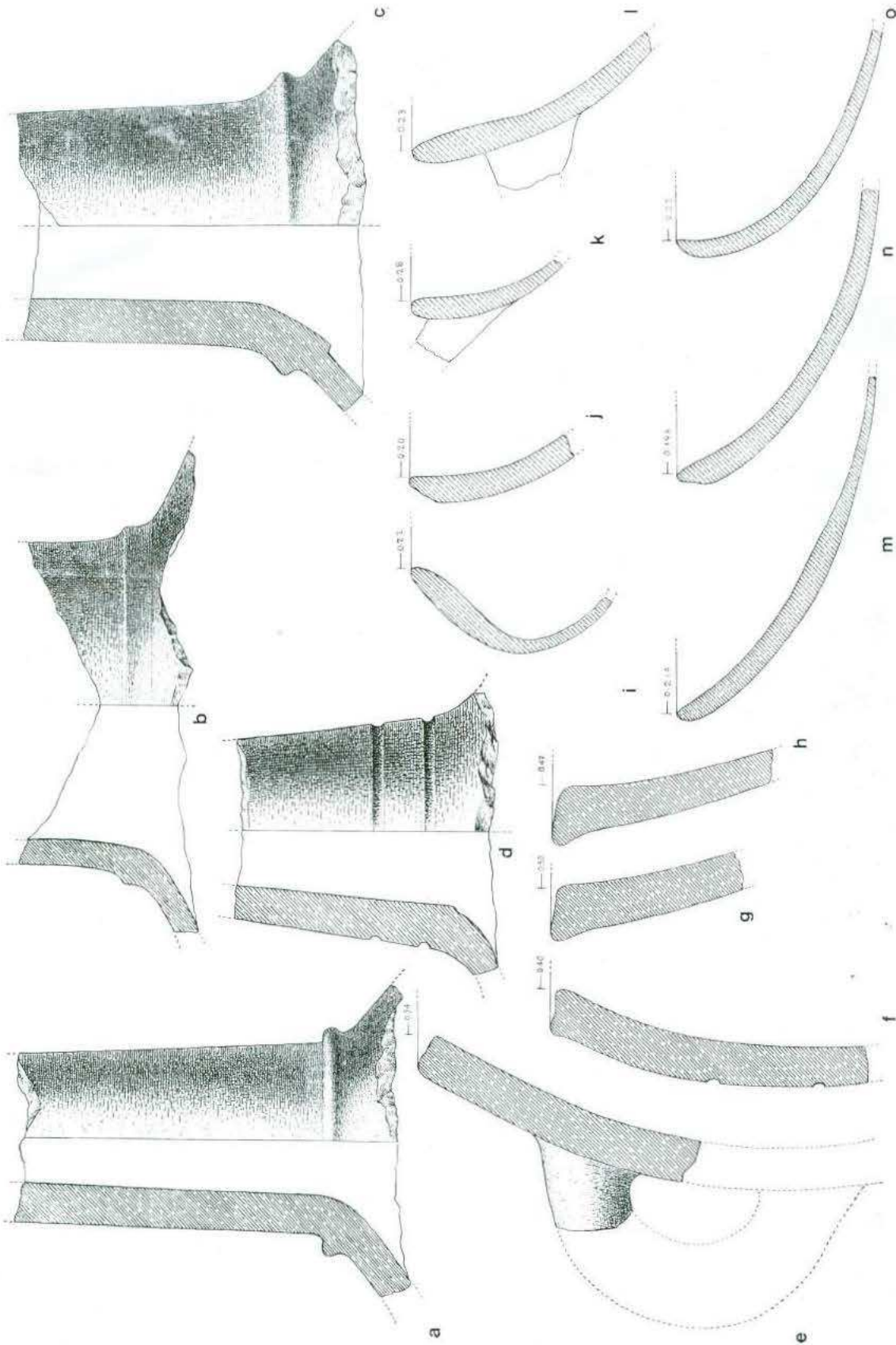

a)-d) ceramica rossa, colli tubolari; e)-h) pentole di impasto grezzo (cfr. tav. 280, l, p); i)-o) tazze e scodelle acrome.

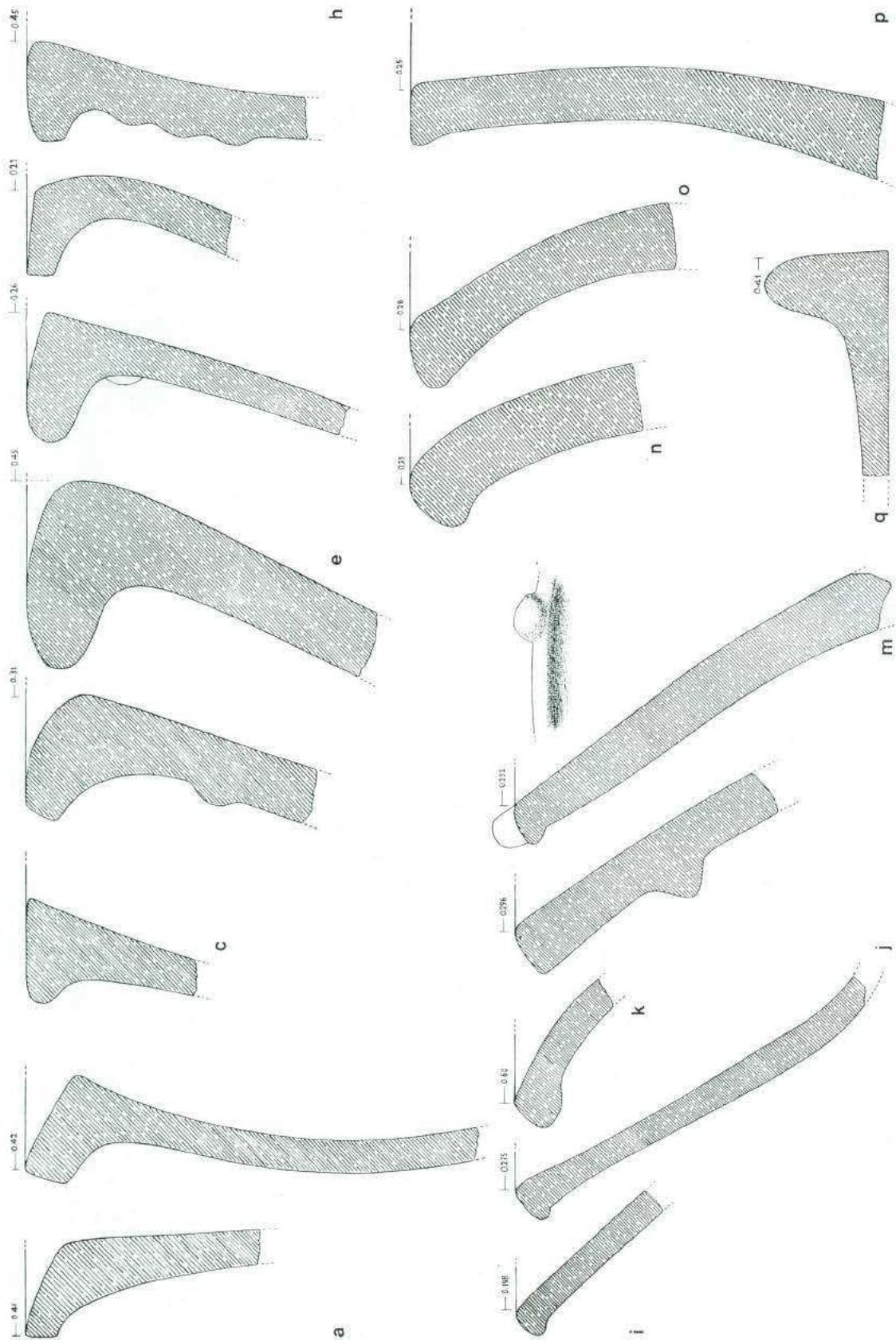

a)-d) pithoi a sup. rossa (a, b, cfr. tav. 273, d, e); e)-h) pithoi acromi; i)-m) kalathoi e bacili acromi; n)-q) pithoi con collo e tavolino.



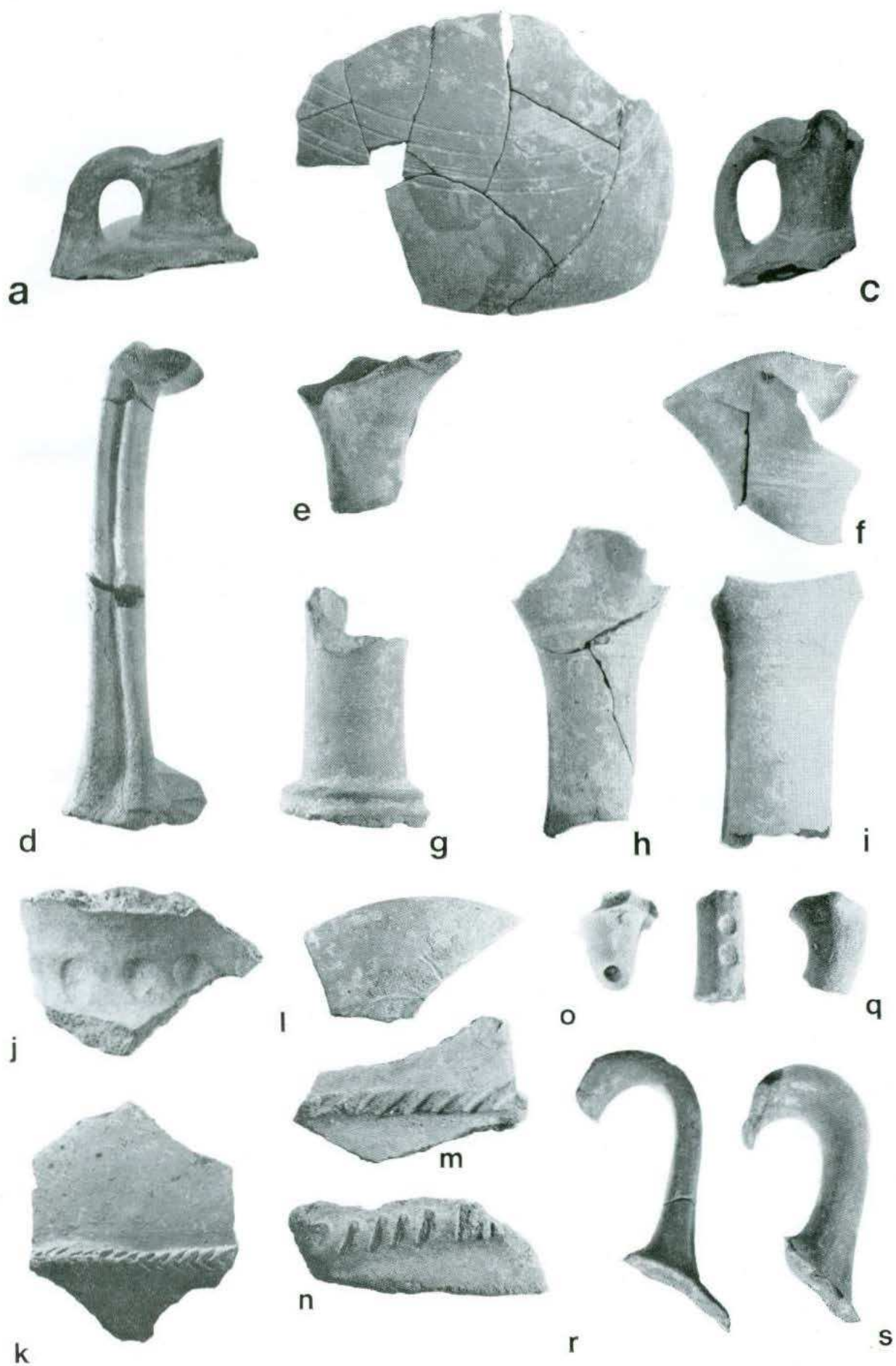

a)-c) brocche a superficie rossa; *d)-i)* oinochoai acrome a collo tubolare; *j)-s)* fram. decorati, becchi e anse varie.

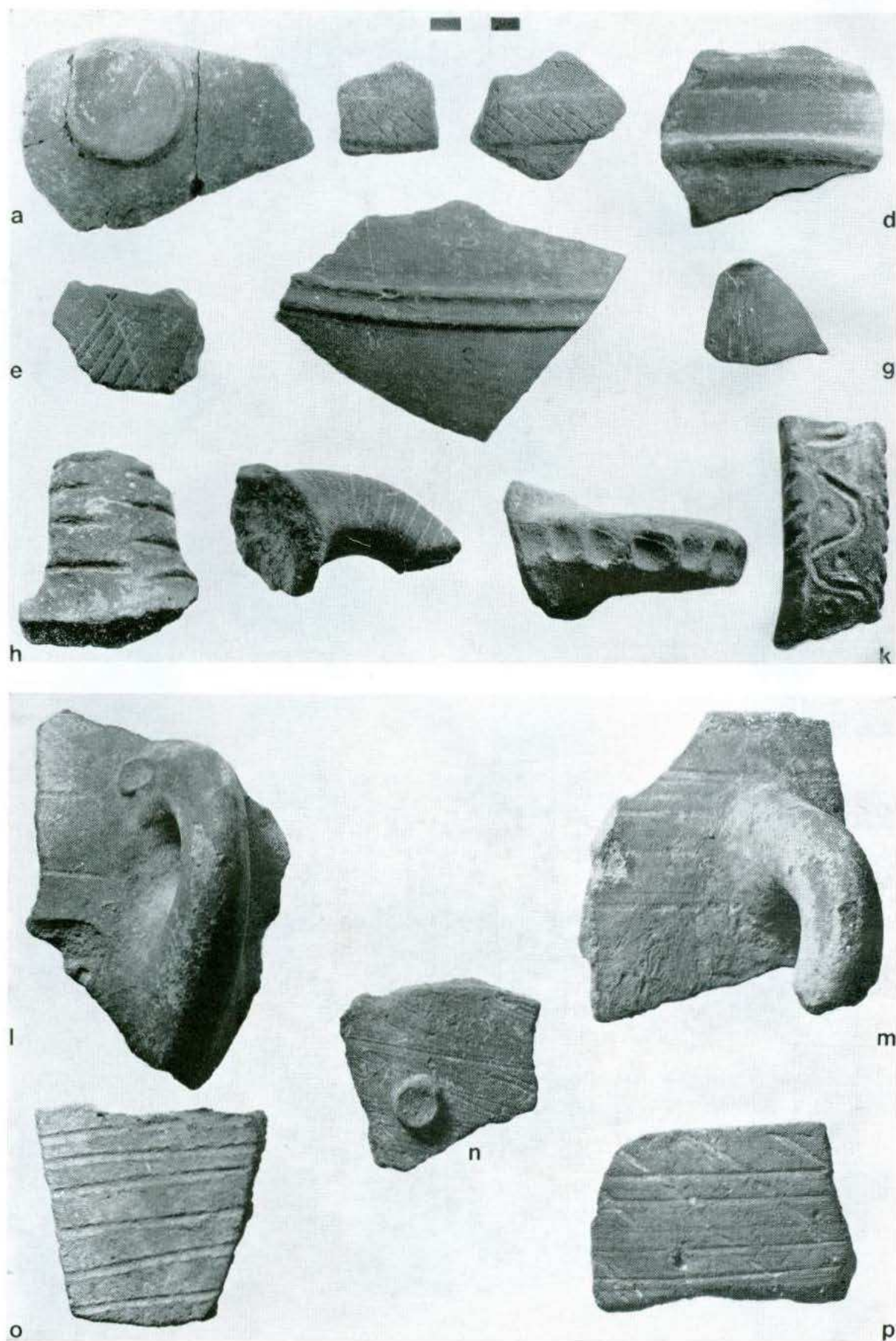

a-g) frammi. di vasi globosi rossi con decorazioni; *h-k)* anse decorate; *l-p)* pentole di impasto grezzo (cfr. tav. 277, *e-h)*.

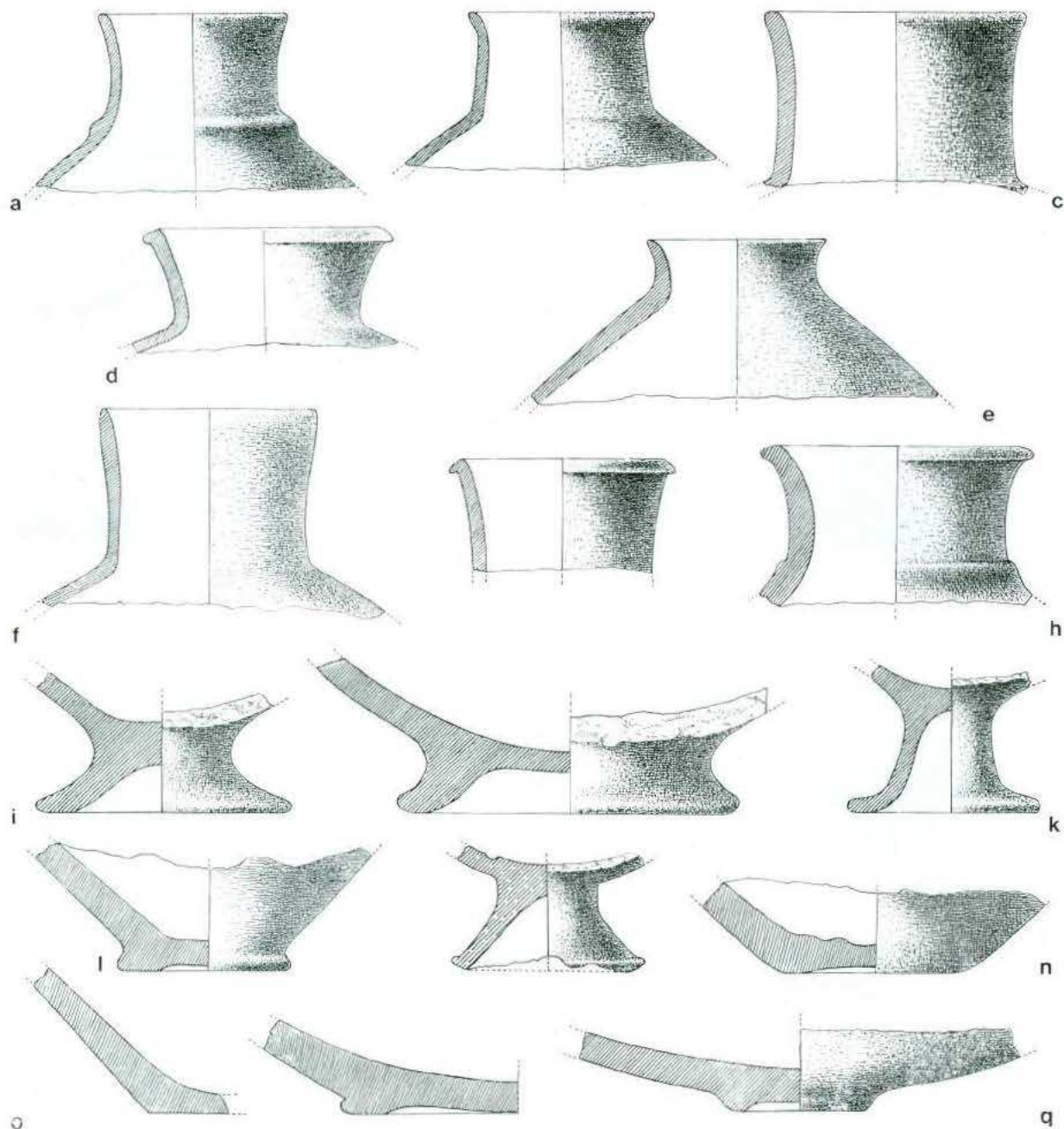

a)-h) colli; i)-p) fondi e piedi di vasi.

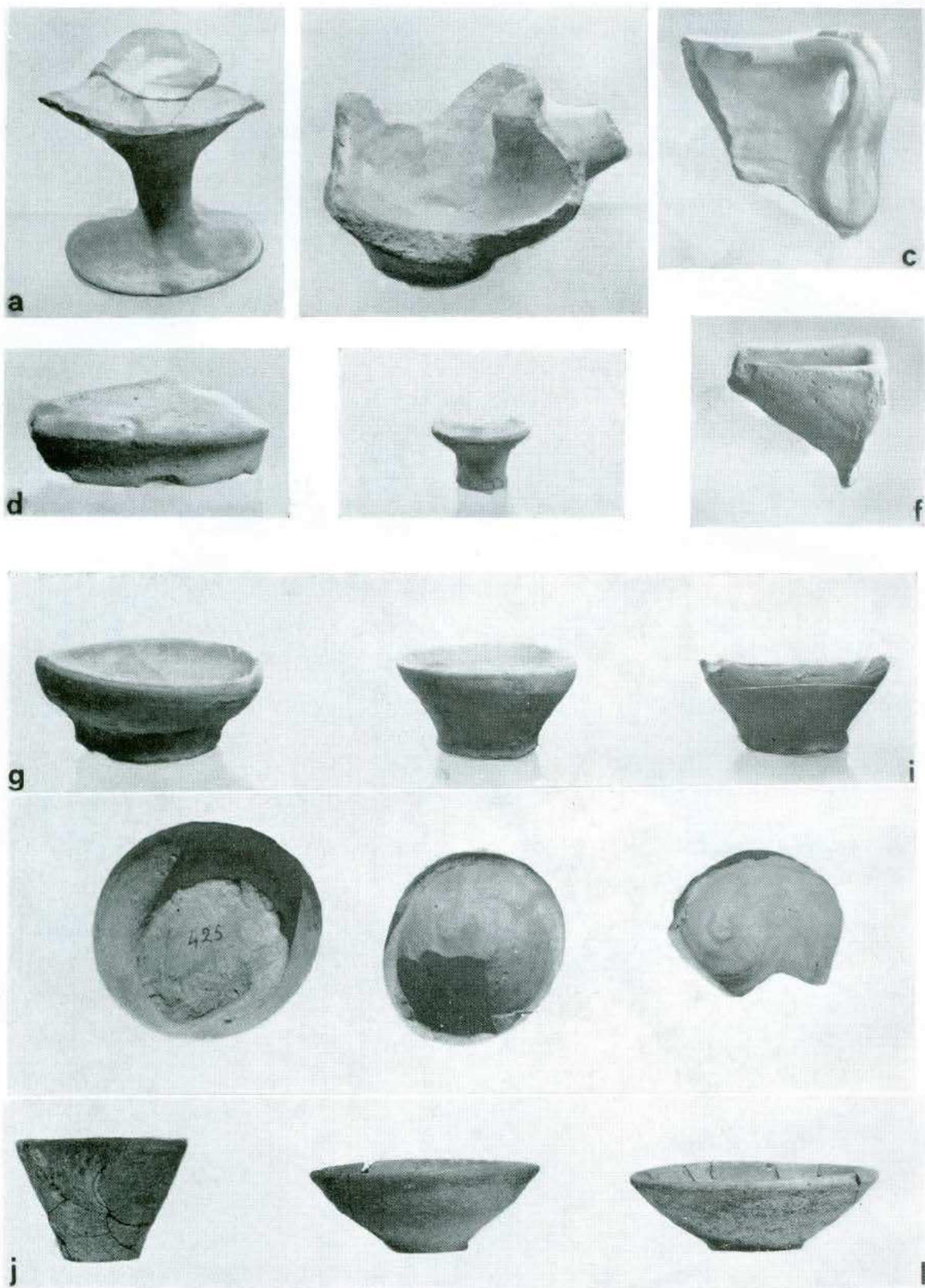

a)-i) Pozzo della piazza 106; j)-l) Piazza 106 o adiacenze (a, d, e, g, h, cfr. tav. 284, i, l, j, p. o; j, k cfr. ivi, n, m).

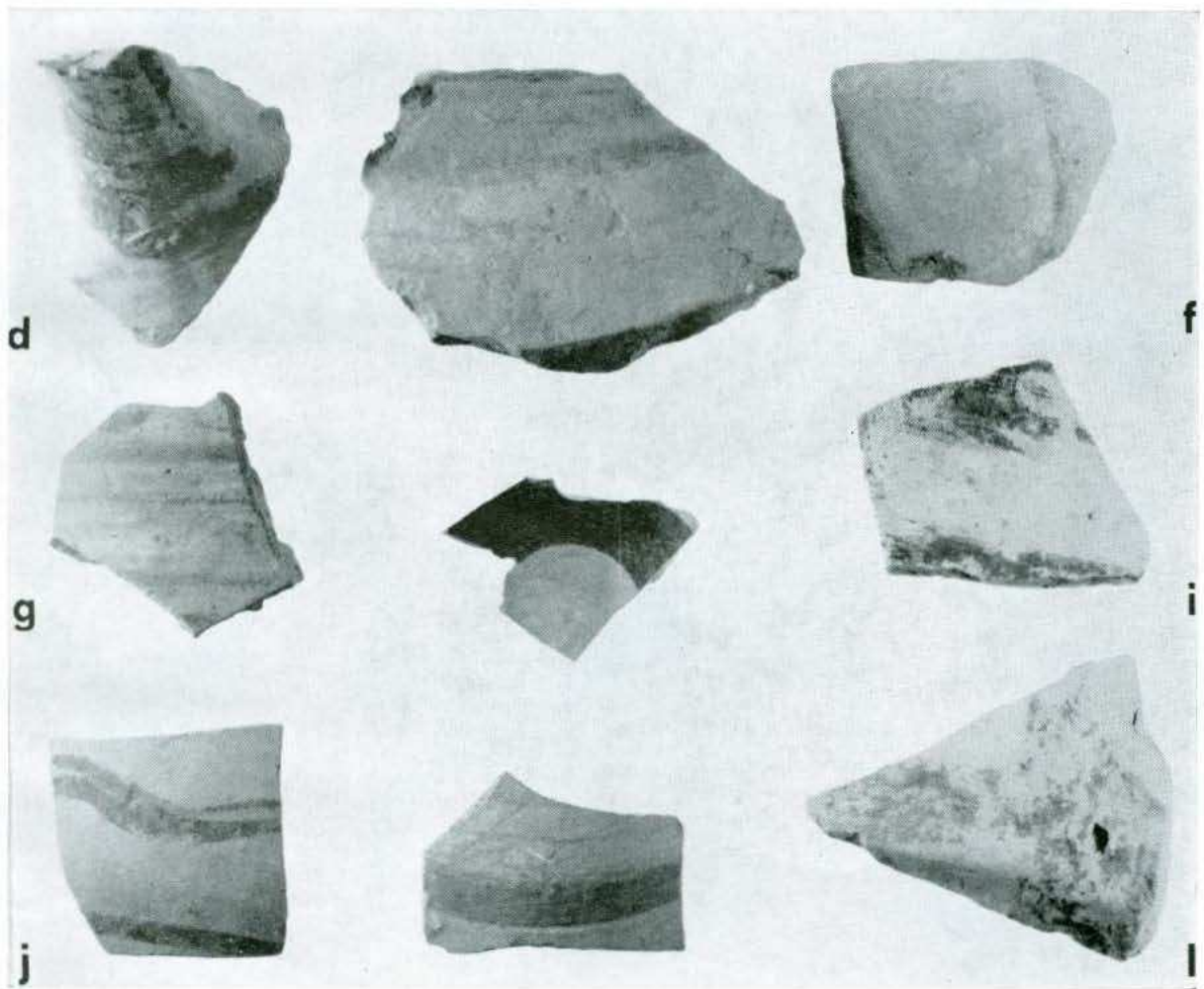
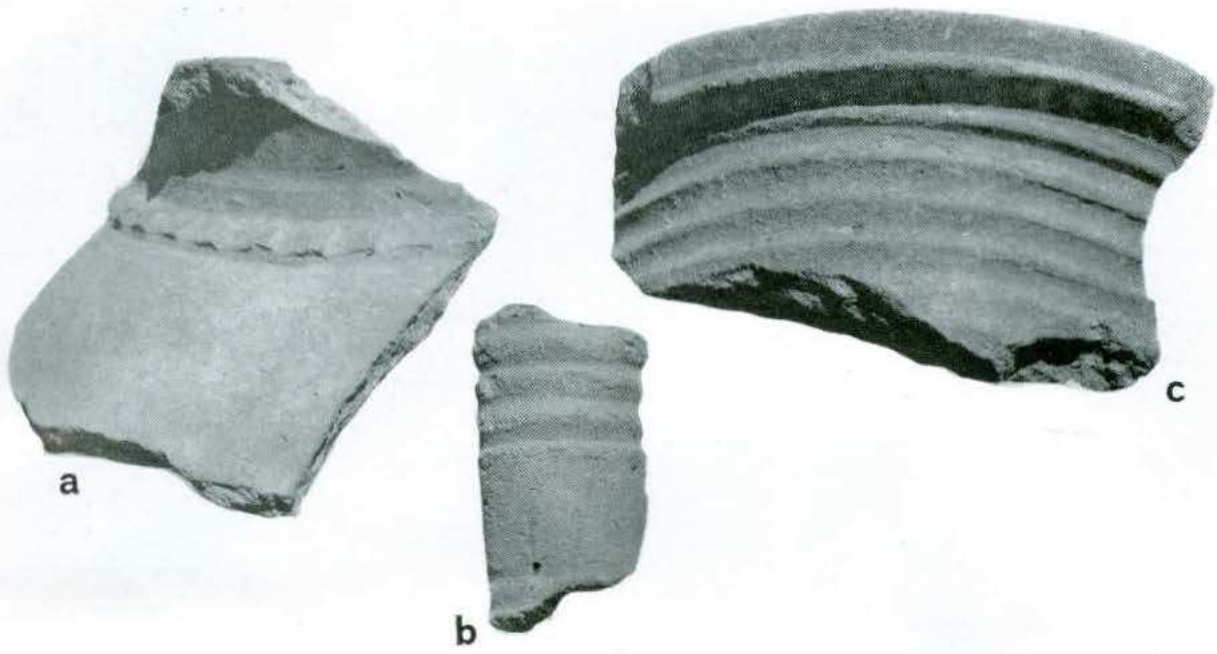

a)-l) dal pozzo della piazza 106 (*a, c*, cfr. tav. 284, *h, f*).

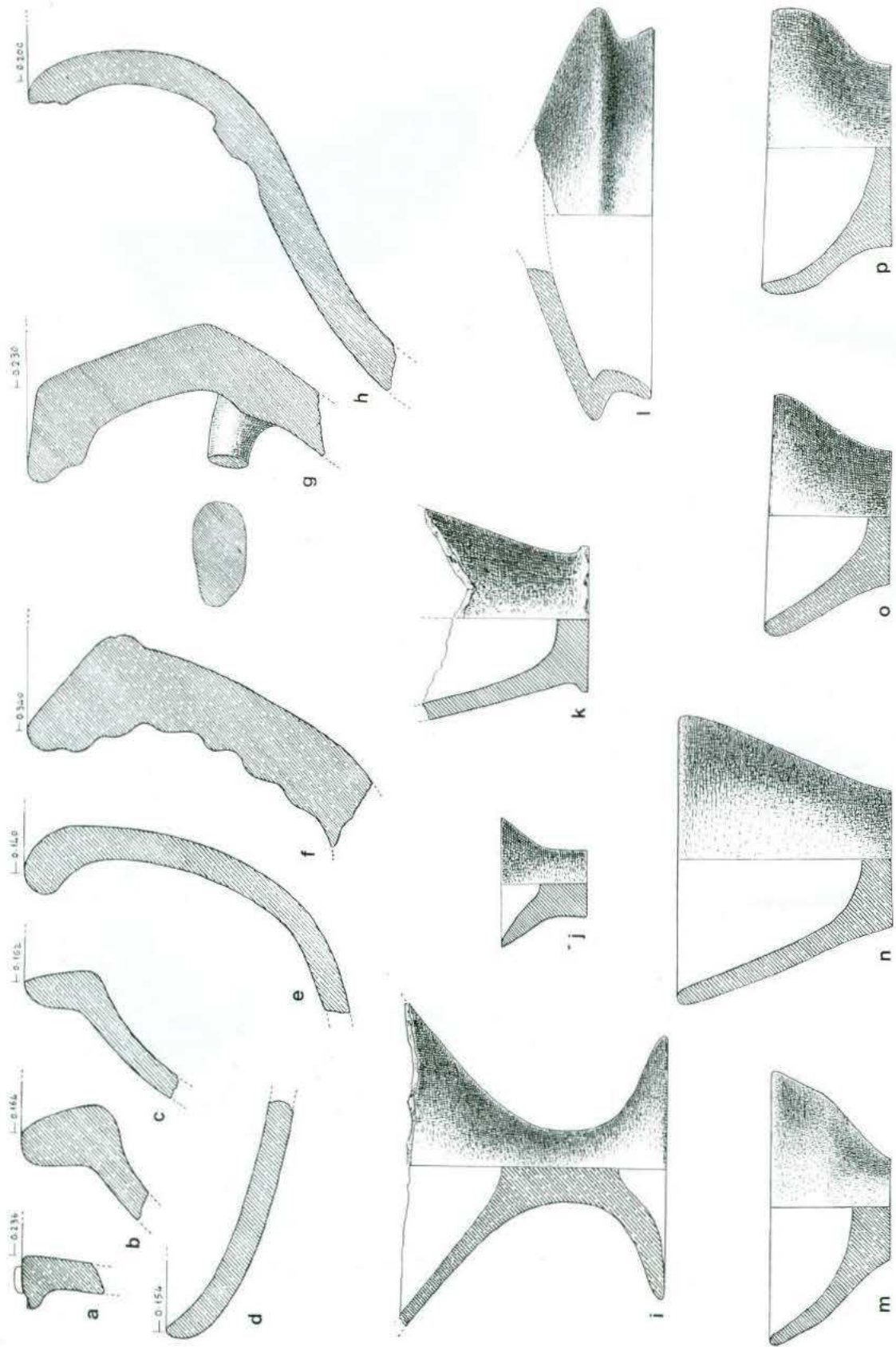

a)-l), o), p) dal pozzo della piazza 106; m), n) dalla piazza 106 o adiacenza (f, h, cfr. tav. 283, e, a; i, j, l, m, n, o, p, cfr. tav. 282, a, e, d, k, j, h, o).

